

REQUEST FOR PROPOSAL

**CITY OF COACHELLA**

**Coachella Water Authority**

**METER EXCHANGE PROJECT**

**REQUEST TO PROVIDE CONTRACTOR BIDS FOR SMALL METER  
REPLACEMENTS FROM COACHELLA WATER AUTHORITY**



SUBMITTAL INFORMATION

***Jesus Chabolla*** | Water Superintendent

CITY OF COACHELLA

53462 Enterprise • Coachella, CA 92236

Office 760-501-8100

[jchabolla@coachella.org](mailto:jchabolla@coachella.org)

## CYCLE ONE 3G METER EXCHANGE PROJECT- AGREEMENT- Coachella Water Authority

### **1. PARTIES AND DATE.**

This Agreement is made and entered into this [\_\_\_INSERT DAY\_\_\_] day of [\_\_\_INSERT MONTH\_\_\_], [\_\_\_INSERT YEAR\_\_\_] by and between the City of Coachella, a municipal corporation of the State of California, located at 53-462 Enterprise Way, Coachella, California 92236 (hereinafter referred to as the "City") and [\_\_\_INSERT NAME\_\_\_], a [\_\_\_[INSERT TYPE OF ENTITY - CORPORATION, PARTNERSHIP, SOLE PROPRIETORSHIP OR OTHER LEGAL ENTITY]\_\_\_] with its principal place of business at [\_\_\_INSERT ADDRESS\_\_\_] (hereinafter referred to as the "Contractor"). City and Contractor are sometimes individually referred to as "Party" and collectively as "Parties" in this Agreement.

### **2. RECITALS.**

2.1 Contractor. Contractor desires to perform and assume responsibility for the provision of Meter replacements required by the City on the terms and conditions set forth in this Agreement. Contractor represents that it is experienced in providing meter replacement services to public residents, that it and its employees or subcontractors have all necessary licenses and permits to perform the Services in the State of California, and that is familiar with the plans of City.

#### **2.2 Project.**

City desires to engage Contractor to render such meter replacement work, for the City of Coachella (CWA) Meter Exchange Project as set forth in this Agreement.

#### **2.3 Bid Submission.**

Contractor, in response to a Notice to Contractors issued by the City on \_\_\_\_\_, submitted a proposal for work necessary to complete the Project as more fully described in the Notice to Contractors and incorporated herein by reference.

#### **2.4 Bid opening; award.**

The City opened and considered proposals, and awarded the contract to Contractor in accordance with the Notice to Contractors and provided written notice to Contractor of award on \_\_\_\_\_.

### **3. TERMS.**

#### **3.1 Scope of Services and Term.**

3.1.1 General Scope of Services. Contractor promises and agrees to furnish to the City all labor, tools, equipment, services, incidental and customary work necessary to fully and adequately perform the professional meter replacement services necessary for the CWA Meter Exchange Project. The Services are more particularly described in Exhibit "A" attached here to and incorporated herein by reference. All Services shall be subject to, and performed in accordance with, this Agreement, the exhibits attached here to and incorporated herein by reference, and all applicable local, state and federal laws, rules and regulations.

Term. The term of this Agreement shall be from TBD 2021 to TBD, 2021, unless earlier terminated as provided herein. Contractor shall complete the Services within the term of this Agreement, and shall meet any other established schedules and deadlines.

The City shall have the unilateral option, at its sole discretion, to renew this Agreement for any additionally added meter exchange services. Contractor shall complete the Services within the term of this Agreement, and shall meet any other established schedules and deadlines.

### **3.1.2 Incorporation of Bid Documents.**

This Agreement includes and hereby incorporates by reference herein the bid documents submitted to prospective bidders of the Project including all exhibits, drawings, specifications and documents therein including attachments and addenda thereto. The documents include:

- a. [INSERT NAME OF DOCUMENT]
- b. [INSERT NAME OF DOCUMENT]

### **3.2 Responsibilities of Contractor.**

**3.2.1 Control and Payment of Subordinates; Independent Contractor.** The Services shall be performed by Contractor or under its supervision. Contractor will determine the means, methods and details of performing the Services subject to the requirements of this Agreement. City retains Contractor on an independent contractor basis and not as an employee. Contractor retains the right to perform similar or different services for others during the term of this Agreement. Any additional personnel performing the Services under this Agreement on behalf of Contractor shall also not be employees of City and shall at all times be under Contractor's exclusive direction and control. Contractor shall pay all wages, salaries, and other amounts due such personnel in connection with their performance of Services under this Agreement and as required by law. Contractor shall be responsible for all reports and obligations respecting such additional personnel, including, but not limited to: social security taxes, income tax withholding, unemployment insurance, disability insurance, and workers' compensation insurance. Contractor shall have a City of Coachella Business License and provide evidence of the same to the City's Representative.

**3.2.2 Schedule of Services.** Contractor shall perform the Services expeditiously, within the term of this Agreement, and in accordance with the Schedule of Services set forth in Exhibit "B" attached hereto and incorporated herein by reference. Contractor represents that it has the professional and technical personnel required to perform the Services in conformance with such conditions. In order to facilitate Contractor's conformance with the Schedule, City shall respond to Contractor's submittals in a timely manner. Upon request of City, Contractor shall provide a more detailed schedule of anticipated performance to meet the Schedule of Services.

**3.2.3 Conformance to Applicable Requirements.** All work prepared by Contractor shall be subject to the approval of City.

**3.2.4 City's Representative.** The City hereby designates the Utilities General Manager, or his or her designee, to act as its representative for the performance of this Agreement ("City's Representative"). City's Representative shall have the power to act on behalf of the

City for all purposes under this Agreement. Contractor shall not accept direction or orders from any person other than the City's Representative or his or her designee.

3.2.5 Contractor's Representative. Contractor hereby designates [\_\_\_\_INSERT NAME OR TITLE\_\_\_\_], or his or her designee, to act as its representative for the performance of this Agreement ("Contractor's Representative"). Contractor's Representative shall have full authority to represent and act on behalf of the Contractor for all purposes under this Agreement. The Contractor's Representative shall supervise and direct the Services, using his best skill and attention, and shall be responsible for all means, methods, techniques, sequences and procedures and for the satisfactory coordination of all portions of the Services under this Agreement.

3.2.6 Coordination of Services. Contractor agrees to work closely with CWA staff in the performance of Services and shall be available to City's staff, Contractors and other staff at all reasonable times.

3.2.7 Standard of Care; Performance of Employees. Contractor shall perform all Services under this agreement in a skillful and competent manner, consistent with the standards generally recognized as being employed by professionals in the same discipline in the State of California. Contractor represents and maintains that it is skilled in the professional calling necessary to perform the Services. Contractor warrants that all employees and subcontractors shall have sufficient skill and experience to perform the Services assigned to them. Finally, Contractor represents that it, its employees and subcontractors have all licenses, permits, qualifications and approvals of whatever nature that are legally required to perform the Services, including a City of Coachella Business License, and that such licenses and approvals shall be maintained throughout the term of this Agreement. As provided for in the indemnification provisions of this Agreement, Contractor shall perform, at its own cost and expense and without reimbursement from the City, any services necessary to correct errors or omissions which are caused by the Contractor's failure to comply with the standard of care provided for herein. Any employee of the Contractor or its subcontractors who is determined by the City to be uncooperative, incompetent, a threat to the adequate or timely completion of the Project, a threat to the safety of persons or property, or any employee who fails or refuses to perform the Services in a manner acceptable to the City, shall be promptly removed from the Project by the Contractor and shall not be re-employed to perform any of the Services or to work on the Project.

3.2.7.1 Period of Performance and Liquidated Damages. Contractor shall perform and complete all Services under this Agreement within the term set forth in Section 3.1.2 above ("Performance Time"). Contractor shall also perform the Services in strict accordance with any completion schedule or Project milestones described in Exhibits "A" or "B" attached here to, or which may be separately agreed upon in writing by the City and Contractor ("Performance Milestones"). Contractor agrees that if the Services are not completed within the aforementioned Performance Time and/or pursuant to any such Project Milestones developed pursuant to provisions of this Agreement, it is understood, acknowledged and agreed that the District will suffer damage. Pursuant to Government Code Section 53069.85, Contractor shall pay to the City as fixed and liquidated damages the sum of Fifty Dollars \$50 per day for each and every calendar day of delay beyond the Performance Time or beyond any Project Milestones established pursuant to this Agreement.

**3.2.8 Laws and Regulations.** Contractor shall keep itself fully informed of and in compliance with all local, state and federal laws, rules and regulations in any manner affecting the performance of the Project or the Services, including all Cal/OSHA requirements, and shall give all notices required by law. Contractor shall be liable for all violations of such laws and regulations in connection with Services. If the Contractor performs any work knowing it to be contrary to such laws, rules and regulations and without giving written notice to the City, Contractor shall be solely responsible for all costs arising therefrom. Contractor shall defend, indemnify and hold City, its officials, directors, officers, employees and agents free and harmless, pursuant to the indemnification provisions of this Agreement, from any claim or liability arising out of any failure or alleged failure to comply with such laws, rules or regulations.

### **3.2.9 Insurance.**

**3.2.9.1 Time for Compliance.** Contractor shall not commence Work under this Agreement until it has provided evidence satisfactory to the City that it has secured all insurance required under this section. In addition, Contractor shall not allow any subcontractor to commence work on any subcontract until it has provided evidence satisfactory to the City that the subcontractor has secured all insurance required under this section.

**3.2.9.2 Minimum Requirements.** Contractor shall, at its expense, procure and maintain for the duration of the Agreement insurance against claims for injuries to persons or damages to property which may arise from or in connection with the performance of the Agreement by the Contractor, its agents, representatives, employees or subcontractors. Contractor shall also require all of its subcontractors to procure and maintain the same insurance for the duration of the Agreement. Such insurance shall meet at least the following minimum levels of coverage:

(A) **Minimum Scope of Insurance.** Coverage shall be at least as broad as the latest version of the following: (1) General Liability: Insurance Services Office Commercial General Liability coverage (occurrence form CG 0001); (2) Automobile Liability: Insurance Services Office Business Auto Coverage form number CA 0001, code 1 (any auto); and (3) Workers' Compensation and Employer's Liability: Workers' Compensation insurance as required by the State of California and Employer's Liability Insurance

. (B) **Minimum Limits of Insurance.** Contractor shall maintain limits no less than: (1) General Liability: \$1,000,000 per occurrence for bodily injury, personal injury and 8 property damage. If Commercial General Liability Insurance or other form with general aggregate limit is used including, but not limited to, form CG 2503, either the general aggregate limit shall apply separately to this Agreement/location or the general aggregate limit shall be twice the required occurrence limit; (2) Automobile Liability: \$1,000,000 per accident for bodily injury and property damage; and (3) Workers' Compensation and Employer's Liability: Workers' Compensation limits as required by the Labor Code of the State of California. Employer's Liability limits of \$1,000,000 per accident for bodily injury or disease.

3.2.9.3 Insurance Endorsements. The insurance policies shall contain the following provisions, or Contractor shall provide endorsements on forms supplied or approved by the City to add the following provisions to the insurance policies:

(A) General Liability. The general liability policy shall be endorsed to state that: (1) the City, its directors, officials, officers, employees, agents, and volunteers shall be covered as additional insured with respect to the Work or operations performed by or on behalf of the Contractor, including materials, parts or equipment furnished in connection with such work; and (2) the insurance coverage shall be primary insurance as respects the City, its city council, officials, officers, employees, agents, and volunteers, or if excess, shall stand in an unbroken chain of coverage excess of the Contractor's scheduled underlying coverage. Any insurance or self-insurance maintained by the City, its city council, officials, officers, employees, agents, and volunteers shall be excess of the Contractor's insurance and shall not be called upon to contribute with it in any way.

(B) Automobile Liability. The automobile liability policy shall be endorsed to state that: (1) the City, its city council, officials, officers, employees, agents, and volunteers shall be covered as additional insured with respect to the ownership, operation, maintenance, use, loading or unloading of any auto owned, leased, hired or borrowed by the Contractor or for which the Contractor is responsible; and (2) the insurance coverage shall be primary insurance as respects the City, its city council, officials, officers, employees, agents, and volunteers, or if excess, shall stand in an unbroken chain of coverage excess of the Contractor's scheduled underlying coverage. Any insurance or self-insurance maintained by the City, its city council, officials, officers, employees, agents, and volunteers shall be excess of the Contractor's insurance and shall not be called upon to contribute with it in any way.

(C) Workers' Compensation and Employer's Liability Coverage. The insurer shall agree to waive all rights of subrogation against the City, its city council, officials, officers, employees, agents, and volunteers for losses paid under the terms of the insurance policy which arise from work performed by the Contractor.

(D) All Coverages. Each insurance policy required by this Agreement shall be endorsed to state that: (A) coverage shall not be suspended, voided, reduced or canceled except after thirty (30) days prior written notice by certified mail, return receipt requested, has been given to the City; and (B) any failure to comply with reporting or other provisions of the policies, including breaches of warranties, shall not affect coverage provided to the City, its city council, officials, officers, employees, agents, and volunteers.

3.2.9.4 Separation of Insureds; No Special Limitations. All insurance required by this Section shall contain standard separation of insureds provisions. In addition, 9 such insurance shall not contain any special limitations on the scope of protection afforded to the City, its city council, officials, officers, employees, agents, and volunteers.

3.2.9.5 Deductibles and Self-Insurance Retentions. Any deductibles or self-insured retentions must be declared to and approved by the City. Contractor shall guarantee that, at the option of the City, either: (1) the insurer shall reduce or eliminate such deductibles or self-insured retentions as respects the City, its city council, officials, officers, employees, agents, and volunteers; or (2) the Contractor shall procure a bond guaranteeing payment of losses and related investigation costs, claims and administrative and defense expenses.

3.2.9.6 Acceptability of Insurers. Insurance is to be placed with insurers with a current A.M. Best's rating no less than A: VIII, licensed to do business in California, and satisfactory to the City.

3.2.9.7 Verification of Coverage. Contractor shall furnish City with original certificates of insurance and endorsements effecting coverage required by this Agreement on forms satisfactory to the City. The certificates and endorsements for each insurance policy shall be signed by a person authorized by that insurer to bind coverage on its behalf, and shall be on forms provided by the City if requested. All certificates and endorsements must be received and approved by the City before work commences. The City reserves the right to require complete, certified copies of all required insurance policies, at any time.

3.2.9.8 Reporting of Claims. Contractor shall report to the City, in addition to Contractor's insurer, any and all insurance claims submitted by Contractor in connection with the Services under this Agreement.

3.2.10 Safety. Contractor shall execute and maintain its work so as to avoid injury or damage to any person or property. In carrying out its Services, the Contractor shall at all times be in compliance with all applicable local, state and federal laws, rules and regulations, and shall exercise all necessary precautions for the safety of employees appropriate to the nature of the work and the conditions under which the work is to be performed. Safety precautions as applicable shall include, but shall not be limited to: (A) adequate life protection and lifesaving equipment and procedures; (B) instructions in accident prevention for all employees and subcontractors, such as safe walkways, scaffolds, fall protection ladders, bridges, gang planks, confined space procedures, trenching and shoring, equipment and other safety devices, equipment and wearing apparel as are necessary or lawfully required to prevent accidents or injuries; and (C) adequate facilities for the proper inspection and maintenance of all safety measures.

### **3.3 Fees and Payments.**

3.3.1 Compensation. Contractor shall receive compensation, including authorized reimbursements, for all Services rendered under this Agreement at the rates set forth in Exhibit "C" attached hereto and incorporated herein by reference. The total compensation shall not exceed [\_\_\_INSERT WRITTEN DOLLAR AMOUNT\_\_\_] (\$[\_\_\_INSERT NUMERICAL DOLLAR AMOUNT\_\_\_]) without written approval of City's Utilities General Manager. Extra Work may be authorized, as described below, and if authorized, will be compensated at the rates and manner set forth in this Agreement.

10 3.3.2 Payment of Compensation. Contractor shall submit to City a weekly itemized statement which indicates work completed and hours of Services rendered by Contractor. The statement shall describe the amount of Services and supplies provided since the initial commencement date, or since the start of the subsequent billing periods, as appropriate, through the date of the statement. City shall, within 45 days of receiving such statement, review the statement and pay all approved charges thereon.

3.3.3 Reimbursement for Expenses. Contractor shall not be reimbursed for any expenses unless authorized in writing by City.

3.3.4 Extra Work. At any time during the term of this Agreement, City may request that Contractor perform Extra Work. As used herein, "Extra Work" means any work which is determined by City to be necessary for the proper completion of the Project, but which the Parties did not reasonably anticipate would be necessary at the execution of this Agreement. Contractor shall not perform, nor be compensated for, Extra Work without written authorization from City's Representative.

3.3.5 Prevailing Wages. Contractor is aware of the requirements of California Labor Code Section 1720, et seq., and 1770, et seq., as well as California Code of Regulations, Title 8, Section 1600, et seq., ("Prevailing Wage Laws"), which require the payment of prevailing wage rates and the performance of other requirements on "public works" and "maintenance" projects. If the Services are being performed as part of an applicable "public works" or "maintenance" project, as defined by the Prevailing Wage Laws, and if the total compensation is \$1,000 or more, Contractor agrees to fully comply with such Prevailing Wage Laws. City shall provide Contractor with a copy of the prevailing rates of per diem wages in effect at the commencement of this Agreement. Contractor shall make copies of the prevailing rates of per diem wages for each craft, classification or type of worker needed to execute the Services available to interested parties upon request, and shall post copies at the Contractor's principal place of business and at the project site. Contractor shall defend, indemnify and hold the City, its elected officials, officers, employees and agents free and harmless from any claim or liability arising out of any failure or alleged failure to comply with the Prevailing Wage Laws.

3.3.6 Eight-Hour Law. Pursuant to the provisions of the California Labor Code, eight hours of labor shall constitute a legal day's work, and the time of service of any worker employed on the work shall be limited and restricted to eight hours during any one calendar day, and forty hours in any one calendar week, except when payment for overtime is made at not less than one and one-half the basic rate for all hours worked in excess of eight hours per day with City approval. Contractor shall forfeit to City as a penalty, \$50.00 for each worker employed in the execution of this Agreement by him, or by any sub-Contractor under him, for each calendar day during which such workman is required or permitted to work more than eight hours in any calendar day and forty hours in any one calendar week without such compensation for overtime violation of the provisions of the California Labor Code.

### **3.4 Accounting Records.**

3.4.1 Maintenance and Inspection. Contractor shall maintain complete and accurate records with respect to all costs and expenses incurred under this Agreement. All such records shall be clearly identifiable. Contractor shall allow a representative of City during normal business hours to examine, audit, and make transcripts or copies of such records and any other documents created 11 pursuant to this Agreement. Contractor shall allow inspection of all work, data, documents, proceedings, and activities related to the Agreement for a period of three (3) years from the date of final payment under this Agreement.

### **3.5 General Provisions.**

#### **3.5.1 Termination of Agreement.**

**3.5.1.1 Grounds for Termination.** City may, by written notice to Contractor, terminate the whole or any part of this Agreement at any time and without cause by giving written notice to Contractor of such termination, and specifying the effective date thereof, at least seven (7) days before the effective date of such termination. Upon termination, Contractor shall be compensated only for those services which have been adequately rendered to City, and Contractor shall be entitled to no further compensation. Contractor may not terminate this Agreement except for cause.

**3.5.1.2 Effect of Termination.** If this Agreement is terminated as provided herein, City may require Contractor to provide all finished or unfinished Documents and Data and other information of any kind prepared by Contractor in connection with the performance of Services under this Agreement. Contractor shall be required to provide such document and other information within fifteen (15) days of the request.

**3.5.1.3 Additional Services.** In the event this Agreement is terminated in whole or in part as provided herein, City may procure, upon such terms and in such manner as it may determine appropriate, services similar to those terminated.

**3.5.2 Delivery of Notices.** All notices permitted or required under this Agreement shall be given to the respective Parties at the following address, or at such other address as the respective Parties may provide in writing for this purpose:

CONTRACTOR: [\_\_\_INSERT NAME, ADDRESS & CONTACT PERSON\_\_\_] DISTRICT: City of Coachella Utilities Department 53462 Enterprise Way Coachella, CA 92236 Attn: Utilities General Manager, Utilities Department Such notice shall be deemed made when personally delivered or when mailed, forty-eight (48) hours after deposit in the U.S. Mail, first class postage prepaid and addressed to the Party at its applicable address. Actual notice shall be deemed adequate notice on the date actual notice occurred, regardless of the method of service.

**3.5.3 Employment of Apprentices.** This Agreement shall not prevent the employment of properly indentured apprentices in accordance with the California Labor Code, and no employer or labor union shall refuse to accept otherwise qualified employees as indentured apprentices on the work performed hereunder solely on the ground of race, creed, national origin, ancestry, color or sex. Every qualified apprentice shall be paid the standard wage paid to apprentices under the regulations of the craft or trade in which he or she is employed and shall be employed only in the craft or trade to which he or she is registered.

**3.5.3.1** If California Labor Code Section 1777.5 applies to the Services, Contractor and any subcontractor hereunder who employs workers in any apprenticeable craft or trade shall apply to the joint apprenticeship council administering applicable standards for a certificate approving Contractor or any sub-Contractor for the employment and training of apprentices. Upon issuance of this certificate, Contractor and any sub-Contractor shall employ the number of apprentices provided for therein, as well as contribute to the fund to administer the apprenticeship program in each craft or trade in the area of the work hereunder.

3.5.3.2 The Parties expressly understand that the responsibility for compliance with provisions of this Section and with Sections 1777.5, 1777.6 and 1777.7 of the California Labor Code in regard to all apprenticeable occupations lies with Contractor. 3.5.4 Cooperation; Further Acts. The Parties shall fully cooperate with one another, and shall take any additional acts or sign any additional documents as may be necessary, appropriate or convenient to attain the purposes of this Agreement.

3.5.4 Attorney's Fees. If either Party commences an action against the other Party, either legal, administrative or otherwise, arising out of or in connection with this Agreement, the prevailing Party in such litigation shall be entitled to have and recover from the losing Party reasonable attorney's fees and all other costs of such action.

3.5.5 Indemnification. Contractor shall defend, indemnify and hold the City, its officials, officers, employees, volunteers, and agents free and harmless from any and all claims, demands, causes of action, costs, expenses, liability, loss, damage, or injury, in law or equity, to property or persons, including wrongful death, in any manner arising out of or incident to any alleged acts, omissions or willful misconduct of Contractor, its officials, officers, employees, agents, Contractors, and contractors arising out of or in connection with the performance of the Services, the Project or this Agreement, including without limitation the payment of all consequential damages and attorney's fees and other related costs and expenses. Contractor shall defend, at Contractor's own cost, expense and risk, any and all such aforesaid suits, actions or other legal proceedings of every kind that may be brought or instituted against City, its city council, officials, officers, employees, agents, or volunteers. Contractor shall pay and satisfy any judgment, award or decree that may be rendered against City or its city council, officials, officers, employees, agents, or volunteers, in any such suit, action or other legal proceeding. Contractor shall reimburse City and its city council, officials, officers, employees, agents, and/or volunteers, for any and all legal expenses and costs incurred by each of them in connection therewith or in enforcing the indemnity herein provided. Contractor's obligation to indemnify shall not be restricted to insurance proceeds, if any, received by the City, its city council, official's officers, employees, agents, or volunteers.

3 3.5.6 Entire Agreement. This Agreement contains the entire Agreement of the Parties with respect to the subject matter hereof, and supersedes all prior negotiations, understandings or agreements. This Agreement may only be modified by a writing signed by both Parties.

3.5.7 Governing Law. This Agreement shall be governed by the laws of the State of California. Venue shall be in Riverside County.

3.5.8 Time of Essence. Time is of the essence for each and every provision of this Agreement.

3.5.9 City's Right to Employ Other Contractors. City reserves right to employ other contractors in connection with this Project.

3.5.10 Successors and Assigns. This Agreement shall be binding on the successors and assigns of the Parties.

3.5.11 Assignment or Transfer. Contractor shall not assign, hypothecate or transfer, either directly or by operation of law, this Agreement or any interest herein without the prior

written consent of the City. Any attempt to do so shall be null and void, and any assignees, hypothecates or transferees shall acquire no right or interest by reason of such attempted assignment, hypothecation or transfer.

3.5.12 Construction; References; Captions. Since the Parties or their agents have participated fully in the preparation of this Agreement, the language of this Agreement shall be construed simply, according to its fair meaning, and not strictly for or against any Party. Any term referencing time, days or period for performance shall be deemed calendar days and not work days. All references to Contractor include all personnel, employees, agents, and subcontractors of Contractor, except as otherwise specified in this Agreement. All references to City include its elected officials, officers, employees, agents, and volunteers except as otherwise specified in this Agreement. The captions of the various articles and paragraphs are for convenience and ease of reference only, and do not define, limit, augment, or describe the scope, content or intent of this Agreement.

3.5.13 Amendment; Modification. This Agreement may be amended pursuant to a writing signed by both Parties. No supplement, modification or amendment of this Agreement shall be binding unless executed in writing and signed by both Parties.

3.5.14 Waiver. No waiver of any default shall constitute a waiver of any other default or breach, whether of the same or other covenant or condition. No waiver, benefit, privilege, or service voluntarily given or performed by a Party shall give the other Party any contractual rights by custom, estoppel or otherwise.

3.5.15 No Third Party Beneficiaries. There are no intended third party beneficiaries of any right or obligation assumed by the Parties.

3.5.16 Invalidity; Severability. If any portion of this Agreement is declared invalid, illegal, or otherwise unenforceable by a court of competent jurisdiction, the remaining provisions shall continue in full force and effect.

3.5.17 Prohibited Interests. Contractor maintains and warrants that it has not employed nor retained any company or person, other than a bona fide employee working solely for Contractor, to solicit or secure this Agreement. Further, Contractor warrants that it has not paid nor has it agreed to pay any company or person, other than a bona fide employee working solely for Contractor, any fee, commission, percentage, brokerage fee, gift or other consideration contingent upon or resulting from the award or making of this Agreement. For breach or violation of this warranty, City shall have the right to rescind this Agreement without liability. For the term of this Agreement, no member, officer or employee of City, during the term of his or her service with City, shall have any direct interest in this Agreement, or obtain any present or anticipated material benefit arising there from.

3.5.18 Equal Opportunity Employment. Contractor represents that it is an equal opportunity employer and it shall not discriminate against any subcontractor, employee or applicant for employment because of race, religion, color, national origin, handicap, ancestry, sex or age. Such non-discrimination shall include, but not be limited to, all activities related to initial employment, upgrading, demotion, transfer, recruitment or recruitment advertising, layoff or termination. Contractor shall also comply with all relevant provisions of City's Minority Business Enterprise program, Affirmative Action Plan or other related programs or guidelines currently in effect or hereinafter enacted.

3.5.19 Labor Certification. By its signature hereunder, Contractor certifies that it is aware of the provisions of Section 3700 of the California Labor Code which require every employer to be insured against liability for Workers' Compensation or to undertake self-insurance in accordance with the provisions of that Code, and agrees to comply with such provisions before commencing the performance of the Services.

3.5.20 Authority to Enter Agreement. Contractor has all requisite power and authority to conduct its business and to execute, deliver, and perform the Agreement. Each Party warrants that the individuals who have signed this Agreement have the legal power, right, and authority to make this Agreement and bind each respective Party.

3.5.21 Counterparts. This Agreement may be signed in counterparts, each of which shall constitute an original.

3.5.22 Suspension of Services. Notwithstanding any other provision of this Agreement to the contrary, the Services performed by the Contractor may be suspended by the City, in whole or in part, from time to time, when determined by the City in writing, in its sole discretion, that suspension is necessary and in the interest of the City. The Contractor shall comply immediately with any written order by the City suspending the Services. The Services shall be suspended until receipt by the Contractor of a written commencement order from the City. Further, and notwithstanding any other provision of this Agreement to the contrary, any such suspension shall not relieve the Contractor of any of its obligations under this Agreement. Further, and notwithstanding any other provision of this Agreement to the contrary, any such suspension shall be without any liability to the Contractor on the part of the City, and the Contractor shall not be entitled to any additional compensation as a result of such suspension.

### **3.6 Subcontracting.**

3.6.1 Prior Approval Required. Contractor shall not subcontract any portion of the work required by this Agreement, except as expressly stated herein, without prior written approval of City. Subcontracts, if any, shall contain a provision making them subject to all provisions stipulated in this Agreement.

**[SIGNATURES ON FOLLOWING PAGE]**

**SIGNATURE PAGE**

City of Coachella

[INSERT CONTRACTOR NAME]

By: \_\_\_\_\_

By: \_\_\_\_\_

City Manager

[INSERT NAME AND TITLE]

*Approved as to form:*

*Attest:*

\_\_\_\_\_

By: \_\_\_\_\_

Legal Counsel

City Clerk

By: \_\_\_\_\_

Castulo Estrada

Utilities Manager

1 Attestation of Contractor's signature must be obtained when required by the by-laws, articles of incorporation or other laws, rules or regulations applicable to Contractor's business entity.

# **EXHIBIT “A”**

## **SCOPE OF SERVICES**

### **CWA Meter Exchange Project**

#### **Service Agreement**

The City of Coachella Utilities Department operations and maintains a State of California permitted public water system and has more than 8,800 service connections.

#### **1 Introduction**

##### **1.1 General**

The City of Coachella (CWA) intends to replace the existing end of life 3/4 - 3G Master Meters for approximately 800 meters with a scaled 4G LCD Digital Allegro Master Meters. The city will be soliciting statement of qualifications and submitted proposals to qualify for this water meter replacement service contract. The bids will be evaluated by the Utilities Department and the contract will be awarded to the responsive and responsible pre-qualified contractor offering the lowest price bid.

##### **1.2 Summary Scope of work**

The 800 meters are located throughout the city of Coachella's distribution system service area which comprises of two different zones with individual routes for each zone. 95% residential and 5% commercial. The City service connections consist of 10% copper and 90% polyethylene. The Angle meter valves mostly consist of Insta-tite CTS service connections and brass compression fittings ranging from 3/4 inch to 1 inch.

The basic components of the service sought by the city include the following:

- Replacement of existing 3/4 Inch meters with new 3/4 Inch allegro Master Meters. A total of 800, non-responsive Master Meters.
- Coordination, scheduling, communications, and documentation of all installation services.
- Project management to ensure all products and services are coordinated.

Contractor shall have a California (CA) General A Contractor's license, general liability insurance, City of Coachella business license and a W9 ready for submittal. A copy of the contractor's license is required.

#### **2. Installation**

The contractor shall describe the installation methods, train the installation service provider, manage the installation performance, and be responsible for the quality control and quantity assurance of the installation.

##### **2.1 Time line**

Total quantity of replacements may change due to the timing of the bid, timing of the work to begin, and meters replaced for failure between those time frames. The designated start date will be TBD and the work is expected to be finalized by TBD.

## **2.2 Contractor work schedule**

The contractor will not be permitted to work on holidays or weekends. The contractor's working schedules shall be Monday through Friday, with a start time of 6:30 AM. The contractor is expected to provide a weekly project update and a daily location report to the project coordinator and project manager.

## **2.3 Organizational Chart**

The contractor shall provide an organizational chart of proposed personnel for the project and assigned roles.

## **3 Specifications**

- All work shall be constructed in accordance with the City of Coachella water Authority standard specifications for construction of domestic Water Systems (standard specifications).
- Any repair occurring within three feet of the outlet of the outside of the meter shall be the contractor responsibility. The contractor is expected to make repairs, and or standard plumbing adjustments, to properly install the meter. Repairs may include but are not limited to broken couplings, valves, fittings, and pipe. Contractor shall make repairs within the material specified in the cities approved materials list at no expense to the city or customers.
- Breakage to the cities lines shall be reported immediately to the project coordinator. Contractor is not to work on the main side of meter and contractor will not be authorized to operate cities main line gate valves to make repairs. Should a shutdown be required, only an authorized city employee can be utilized to perform this task. All cost for repairs performed by city personnel will be billed directly to the contractor.
- Any damages by the contractor including but not limited to the landscaping, personal property, cement or pavement shall be replaced or repaired by the contractor at the contractor's expense prior to final payment by the city. Contractors shall provide the city personnel access to all work times.
- CWA will supply all new meters, meter gaskets and bushings for the project. CWA will also supply meter boxes, lids, and covers as needed for the replacement of inoperable components. Meters, gaskets, bushings and box components will be provided by CWA are to be installed by the contractor. All parts provided by CWA shall be scheduled with the project coordinator and shall be picked up at the CWA corporate office located at 53-462 Enterprise way, Coachella CA 92236. The corporate office will provide a staging area for the contractor which facilitates restroom access, A/C power and old meter drop off which CWA will collect at the staging area and will be responsible for after collection.
- CWA will provide all documentation for the project which includes meter change out work order forms with complete addresses, route number, MXU and serial number information of the existing meter and will also include a section for the new meter information which the contractor will provide after every meter change out.
- CWA will provide contractor route location maps and CWA personnel on-site assistance for locating difficult to find meters. All meters are located in residential areas in landscape and concrete installations.

## **4 Meter Replacement Procedures**

**4.1 Setting Identification** – Upon arrival to each designated meter installation site, installer shall match the site address to the MXU number and Serial number of the meter on the CWA meter replacement work order form (work order) and the meter in the box. If the numbers in the box match, the installer may proceed. Should there be a discrepancy on the work order and MXU and the subject meter number, installer shall verify site location, note discrepancy on provided work orders and notify the project coordinator immediately. The project coordinator will review the account and provide further instructions.

**4.2 Customer contact** – Installer shall contact the customer by knocking on customer's door and advising them of the nature of their visit explaining that the water service will be interrupted for a short period of time in order to complete the work. If no one comes to the customer's door and movement on the meter is present, the installer shall delay setting the meter temporarily and return a short time later. If it appears that no one is home and the meters is not indicating flow, installer shall proceed with the exchange. In cases where the customer refuses to have the meter replaced, Contractor is to skip replacement, Make a note on the work order, and report to CWA within 24 hours.

**4.3 Isolation at house** – To prevent water drainage into the meter box, the contractor shall attempt to isolate the customer's line first inside the meter box at the customer's valve and second at the house valve. After customer's notification, if the customer's valve is not working, the installer shall locate customer's house shut-off valve, evaluate the condition of house valves and close the house valve prior to meter replacement if possible. (Debris in meter box should be removed prior to disruption of valve service, 50% of the meter boxes in the system may require some soil removal due to gophers and common soil intrusion). Care should be taken when operating customer's valve and house valve. Do not use extreme force to close. If valve is not operating, change meter with valve open and evacuate water drainage. All debris from meter box shall be removed prior to leaving each job site. 90% of customer service piping material are of PVC and the rest a variety of copper, galvanized and brass. Any damages to house valves shall be billed to contractor.

**4.4 Isolation at angle stop** – Installer shall place safety cones at curb and walk way. Installer shall then shut off the angle meter stop taking care not to make abrupt movements which may damage angle stop. NOTE: if angle stop is frozen or difficult to operate do not force, skip installation and report to CWA. If angle stop is frozen or difficult to operate do not force, skip installation and report to CWA. IF angle stop is in the off position prior to removal of meter, angle stop will need to be put back in the off position after new meter has been installed and the line has been flushed. Note on work order angle stop was found and left off.

**4.5 Removal of meter** – The existing domestic water meter should be removed with care and be sure to remove the old gaskets and any residual gasket materials. Please note that all old meters need to be saved and returned to CWA. Some soil clearance in the meter box may be required so that the contractor can safely accommodate for the removal process. All waste resulting from the clearing of a meter box as well as replacing the gaskets and lids must be cleaned up and disposed of properly by the contractor and will be the responsibility of the contractor to dispose of such material at a City approved location.

**4.6 Installation of new meter** – make certain the arrow on water meter is pointing in the direction of water flow, place the new gaskets in the coupling and thread the couplings on both sides in a clock wise direction. Add a new gaskets at the 3/4 inch to 7/8 inch bushing connections. No Teflon or ant-seize is required for these meter installations.

**4.7 Flushing of line** – Installer should fully open the nearest hose bib at the house then slowly open the angle stop. Check for leaks at the couplings. Close the hose bib after the angle stop valve has been opened fully and leak inspection is complete. Note: Any damages to fixtures due to improper flushing will be billed to contractor.

**4.8 Recording information** – after meter installation has been completed, including flushing and inspection to assure meter is free from leaks. The installer shall then observe the meter to detect any consumption. If the installer observes continued consumption, (at vacant residence) installer will turn water to the off position and notify the project coordinator immediately. The installer shall record all essential replacement information on the individual work order provided. Installer shall record the old meter reading, new meter MXU, date of the meter exchange and the installers name on the work order. Completed work order sheets shall be submitted to the project coordinator daily. Meter replacement data collected from the contractor will be entered into the city software data base which the city will be responsible for.

**4.9 Customer notice** – Should the customer be home during installation of the meter, installer shall notify customer that the work has been completed.

**4.10 Clean up** – Contractor shall make every effort to restore site to its original condition. This shall include cleanup of all debris (in and outside the box). Maintenance of foliage/trees with minimal damage, etc.

**4.11 Workday completion** – at the end of each workday, and no later than the morning of the next business day the contractor shall transmit the completed work orders and any notes regarding the installations to the project coordinator. Removed meters will be returned to CWA, Location of returned meters will be determined by the project coordinator. Care should be given to all old meters, damaged or not. A fee will be charged to the project coordinator for each unreturned meter.

## EXHIBIT "B"

### METER EXCHANGE DATA SHEET

#### CURRENT UNRESPONSIVE METERS FROM THE CITY OF COACHELLA DISTRIBUTION SYSTEM

Specific addresses may vary slightly by the beginning of the contracted work.

No.	Meter ID	Serial Number	Meter Size	Location Address	Sub Zone No.	EMT Description
1	5388594	5783487	0.75	1441 3RD ST & 1455 3	1	3G Water Meters
2	5388651	5783296	0.75	1265 A & 4TH ST B	1	3G Water Meters
3	5389217	5783294	0.75	1653 3RD ST	1	3G Water Meters
4	5390290	5783467	0.75	615 PALM	1	3G Water Meters
5	7141280	8643678	0.75	1243 4TH ST	1	3G Water Meters
6	7273543	8668735	0.75	1445 4TH ST	1	3G Water Meters
7	7275852	8668736	0.75	1542 3RD ST	1	3G Water Meters
8	7616739	8158005	0.75	656 ORCHARD	1	3G Water Meters
9	7619389	8158006	0.75	1301 4TH ST	1	3G Water Meters
10	7687277	9355106	0.75	1331 3RD ST	1	3G Water Meters
11	7699579	9293538	0.75	1640 3RD ST	1	3G Water Meters
12	7730945	9335481	0.75	1658 4TH ST	1	3G Water Meters
13	7834169	9487050	0.75	1379 3RD ST	1	3G Water Meters
14	7937531	9791286	0.75	1467 4TH ST	1	3G Water Meters
15	10163306	9938790	0.75	666 PALM	1	3G Water Meters
16	10163590	9938768	0.75	625 ORCHARD	1	3G Water Meters
17	10285623	10039222	0.75	1609 3RD ST	1	3G Water Meters
18	10290475	10039159	0.75	663 ORCHARD	1	3G Water Meters
19	10619777	10290310	0.75	1576 3RD ST	1	3G Water Meters

20	10862573	5288053	0.75	1205 4TH ST	1	3G Meters	Water
21	11733379	8751047	0.75	1457 4TH ST	1	3G Meters	Water
22	11740795	8158026	0.75	1458 4TH ST	1	3G Meters	Water
23	11785517	9407645	0.75	1565 3RD ST	1	3G Meters	Water
24	11797642	9700277	0.75	1336 4TH ST	1	3G Meters	Water
25	11798332	9700279	0.75	1365 3RD ST	1	3G Meters	Water
26	11798483	9700320	0.75	1389 5TH ST	1	3G Meters	Water
27	11798545	9700381	0.75	85735 HWY 111	1	3G Meters	Water
28	11798579	9700263	0.75	1557 4TH ST	1	3G Meters	Water
29	11798627	9700260	0.75	767 & ORCHARD AV 739	1	3G Meters	Water
30	11799652	9293433	0.75	708 PALM	1	3G Meters	Water
31	12218265	10635168	0.75	1264 4TH ST	1	3G Meters	Water
32	5038820	5659409	0.75	1667 6TH ST	2	3G Meters	Water
33	5391603	5783371	0.75	1554 2ND ST	2	3G Meters	Water
34	5391774	5762860	0.75	1478 2ND ST	2	3G Meters	Water
35	5399023	5783341	0.75	1443 2ND ST	2	3G Meters	Water
36	7285928	8668734	0.75	437 VINE	2	3G Meters	Water
37	7583794	8728682	0.75	1350 2ND ST	2	3G Meters	Water
38	7760351	9416491	0.75	1650 1ST ST	2	3G Meters	Water
39	7879242	9660623	0.75	880 VINE	2	3G Meters	Water
40	7927341	9777795	0.75	1319 2ND ST	2	3G Meters	Water
41	10260149	10039115	0.75	85610 GRAPEFRUIT	2	3G Meters	Water
42	10731322	10314035	0.75	1360 2ND ST	2	3G Meters	Water
43	11611331	8751104	0.75	1478 1ST ST	2	3G Meters	Water
44	11797338	9700258	0.75	1491 2ND ST	2	3G Meters	Water

45	11798571	9700278	0.75	1408 2ND ST	2	3G Meters	Water
46	11822695	9416492	0.75	1378 2ND ST	2	3G Meters	Water
47	11978837	9777790	0.75	1543 2ND ST	2	3G Meters	Water
48	4621398	5218551	0.75	1398 6TH ST	4	3G Meters	Water
49	5389823	5783488	0.75	1283 9TH ST	4	3G Meters	Water
50	5389976	5783423	0.75	1305 PENDLETON WAY	4	3G Meters	Water
51	5390358	5762879	0.75	85175 BAGDAD	4	3G Meters	Water
52	5391191	5783489	0.75	1295 PENDLETON WAY	4	3G Meters	Water
53	5391533	5783490	0.75	1604 6TH ST	4	3G Meters	Water
54	5391602	5783532	0.75	1 HARRISON 6TH ST( &	4	3G Meters	Water
55	5396972	5783580	0.75	1003 GRAPEFRUIT	4	3G Meters	Water
56	7583751	8715138	0.75	1091 DATE	4	3G Meters	Water
57	7617255	8158060	0.75	1413 6TH ST	4	3G Meters	Water
58	7674221	9242323	0.75	1040 TRIPOLI WAY	4	3G Meters	Water
59	7684235	9577065	0.75	1551 8TH ST	4	3G Meters	Water
60	7685445	9355115	0.75	1105 PENDLETON WAY	4	3G Meters	Water
61	7703593	9293569	0.75	1641 8TH ST	4	3G Meters	Water
62	7712028	9700409	0.75	1295 6TH ST	4	3G Meters	Water
63	7735255	9293473	0.75	1030 6TH ST	4	3G Meters	Water
64	7747457	9366226	0.75	1628 7TH ST	4	3G Meters	Water
65	7748921	9366216	0.75	1064 VINE	4	3G Meters	Water
66	7749371	9367882	0.75	963 GRAPEFRUIT	4	3G Meters	Water
67	7804112	9474496	0.75	1597 9TH ST	4	3G Meters	Water
68	7862105	8866674	0.75	1257 & 9TH ST 61	4	3G Meters	Water
69	7880470	9660662	0.75	1336 6TH ST	4	3G Meters	Water

70	7936789	9777792	0.75	1460 6TH ST	4	3G Meters	Water
71	7937656	9791182	0.75	1350 6TH ST	4	3G Meters	Water
72	7938152	9777794	0.75	1237 8TH ST	4	3G Meters	Water
73	7958234	9743817	0.75	1253 9TH ST	4	3G Meters	Water
74	7959770	9743815	0.75	1609 7TH ST	4	3G Meters	Water
75	7960132	9743824	0.75	1528 8TH ST	4	3G Meters	Water
76	7970561	9743822	0.75	1516 8TH ST	4	3G Meters	Water
77	8509303	9474594	0.75	1307 6TH ST	4	3G Meters	Water
78	10160887	9938745	0.75	1254 7TH ST	4	3G Meters	Water
79	10342893	10173339	0.75	85980 GRAPEFRUIT	4	3G Meters	Water
80	10381649	5218158	0.75	1321 6TH ST	4	3G Meters	Water
81	10841909	10541419	0.75	85995 GRAPEFRUIT	4	3G Meters	Water
82	11732774	8751050	0.75	1590 6TH ST	4	3G Meters	Water
83	11740671	8158027	0.75	1105 VINE	4	3G Meters	Water
84	11741266	8158132	0.75	1043 VINE	4	3G Meters	Water
85	11798175	9700357	0.75	1296 7TH ST	4	3G Meters	Water
86	11821353	9407644	0.75	1212 7TH ST	4	3G Meters	Water
87	4623519	5218550	0.75	53450 TYLER 51	5	3G Meters	Water
88	5065891	5783319	0.75	85555 VINETA LN	5	3G Meters	Water
89	5099069	5762902	0.75	85619 HILL ST	5	3G Meters	Water
90	5389800	5783331	0.75	53450 TYLER 48	5	3G Meters	Water
91	5390106	5783497	0.75	85627 HILL ST	5	3G Meters	Water
92	5390250	5783424	0.75	53450 TYLER 60	5	3G Meters	Water
93	5390339	5783448	0.75	51705 GENOA	5	3G Meters	Water
94	5392350	5783476	0.75	85546 AVE 52	5	3G Meters	Water

95	5392705	5762798	0.75	85536 NILE LN	5	3G Meters	Water
96	5662656	7271543	0.75	51636 GENOA	5	3G Meters	Water
97	5725117	7369666	0.75	51885 GENOA	5	3G Meters	Water
98	7674219	9242322	0.75	85536 SYLMAR LN	5	3G Meters	Water
99	7674874	9242336	0.75	51821 SUNSET DR	5	3G Meters	Water
100	7681750	9577055	0.75	51748 GENOA	5	3G Meters	Water
101	7683242	9577080	0.75	85646 AVE 52	5	3G Meters	Water
102	7698166	9700359	0.75	85555 BAGDAD ST	5	3G Meters	Water
103	7705308	9700298	0.75	51741 CALLE PERA	5	3G Meters	Water
104	7706029	9293568	0.75	53480 TYLER	5	3G Meters	Water
105	7712113	9293402	0.75	85535 VINETA LN	5	3G Meters	Water
106	7747700	9366289	0.75	53440 TYLER	5	3G Meters	Water
107	7748774	9366277	0.75	85625 CALLE LIMON	5	3G Meters	Water
108	7749046	9366225	0.75	51926 SUNSET DR	5	3G Meters	Water
109	7749376	9367892	0.75	51883 CAMINO CORTO	5	3G Meters	Water
110	7752463	9366260	0.75	85612 CALLE LIMON	5	3G Meters	Water
111	7754359	9416505	0.75	85516 NILE LN	5	3G Meters	Water
112	7754649	9416490	0.75	51717 CALLE PERA	5	3G Meters	Water
113	7821429	9487053	0.75	53450 TYLER 67	5	3G Meters	Water
114	7837719	9487055	0.75	85556 NAPOLI LN	5	3G Meters	Water
115	7857951	9660651	0.75	85637 CALLE LIMON	5	3G Meters	Water
116	7871783	9660660	0.75	85515 SYLMAR LN	5	3G Meters	Water
117	7874752	9660666	0.75	85660 CALLE LIMON	5	3G Meters	Water
118	7875130	9660663	0.75	85546 NILE LN	5	3G Meters	Water
119	7892771	9791258	0.75	53450 TYLER 56	5	3G Meters	Water

120	7936762	9791351	0.75	51855 SUNSET DR	5	3G Meters	Water
121	7937496	9777377	0.75	85690 CALLE LIMON	5	3G Meters	Water
122	7937633	9777718	0.75	51740 CALLE PERA	5	3G Meters	Water
123	7937995	9777694	0.75	51936 SUNSET DR	5	3G Meters	Water
124	7938151	9777832	0.75	51875 SUNSET DR	5	3G Meters	Water
125	7938186	9791261	0.75	53450 TYLER 82	5	3G Meters	Water
126	7938393	9777638	0.75	51800 SUNSET DR	5	3G Meters	Water
127	7938514	9777785	0.75	85516 VINETA LN	5	3G Meters	Water
128	7938516	9791190	0.75	85565 BAGDAD ST	5	3G Meters	Water
129	7938619	9777695	0.75	85526 NAPOLI LN	5	3G Meters	Water
130	7939158	9791262	0.75	85535 NAPOLI LN	5	3G Meters	Water
131	7939166	9777658	0.75	85545 NAPOLI LN	5	3G Meters	Water
132	7939484	9791259	0.75	53450 TYLER 73	5	3G Meters	Water
133	7940540	9777837	0.75	85556 NILE LN	5	3G Meters	Water
134	7943113	9743771	0.75	53492 TYLER	5	3G Meters	Water
135	7951636	9791347	0.75	51815 GENOA	5	3G Meters	Water
136	7957043	9743814	0.75	85628 AVE 52	5	3G Meters	Water
137	7957100	9674894	0.75	53450 TYLER 68	5	3G Meters	Water
138	7958097	9743777	0.75	53450 TYLER 45	5	3G Meters	Water
139	7960904	9743778	0.75	53450 TYLER 61	5	3G Meters	Water
140	8509217	9474576	0.75	51856 SUNSET DR	5	3G Meters	Water
141	8509219	9474597	0.75	85526 SYLMAR LN	5	3G Meters	Water
142	10157305	9938716	0.75	51965 SUNSET DR	5	3G Meters	Water
143	10321804	10039151	0.75	53510 TYLER	5	3G Meters	Water
144	10322077	10039130	0.75	85526 AVE 52	5	3G Meters	Water

145	11732649	8750992	0.75	85525 NAPOLI LN	5	3G Meters	Water
146	11740989	8158034	0.75	51935 SUNSET DR	5	3G Meters	Water
147	11741540	9255053	0.75	85688 HILL ST	5	3G Meters	Water
148	11742178	9255112	0.75	85672 CALLE LIMON	5	3G Meters	Water
149	11797947	9700384	0.75	85505 SYLMAR LN	5	3G Meters	Water
150	11797954	9628729	0.75	85536 NAPOLI LN	5	3G Meters	Water
151	11798126	9628728	0.75	51866 GENOA	5	3G Meters	Water
152	11798145	9700354	0.75	85566 NAPOLI LN	5	3G Meters	Water
153	11798178	9628726	0.75	85649 CALLE LIMON	5	3G Meters	Water
154	11798265	9628727	0.75	51896 SUNSET DR	5	3G Meters	Water
155	11799303	9700356	0.75	85556 SYLMAR LN	5	3G Meters	Water
156	11799334	9700396	0.75	85692 HILL ST	5	3G Meters	Water
157	12148669	10541164	0.75	53381 HWY 111	5	3G Meters	Water
158	4617776	5218534	0.75	85415 ARABY AVE	6	3G Meters	Water
159	4618223	5218537	0.75	85256 MEDINA	6	3G Meters	Water
160	4620436	5218020	0.75	85346 ARABY AVE	6	3G Meters	Water
161	4620740	5218021	0.75	85071 DAMASCUS	6	3G Meters	Water
162	4621527	5218355	0.75	1125 TRIPOLI WAY	6	3G Meters	Water
163	5040632	5659406	0.75	85455 AVE 52	6	3G Meters	Water
164	5065250	5783449	0.75	1 HARRISON BAGDAD &	6	3G Meters	Water
165	5065885	5762791	0.75	85416 ARABY AVE	6	3G Meters	Water
166	5339854	5712564	0.75	85466 CAIRO	6	3G Meters	Water
167	5344897	5712512	0.75	85345 AVE 52	6	3G Meters	Water
168	5347568	5712545	0.75	85455 ARABY AVE	6	3G Meters	Water
169	5349310	5712535	0.75	85275 ARABY AVE	6	3G Meters	Water

170	5387474	5783438	0.75	85101 DAMASCUS	6	3G Meters	Water
171	5388220	5783415	0.75	85365 ARABY AVE	6	3G Meters	Water
172	5388829	5783527	0.75	85485 ARABY AVE	6	3G Meters	Water
173	5390205	5783357	0.75	85226 CAIRO	6	3G Meters	Water
174	5390954	5762789	0.75	85446 ARABY AVE	6	3G Meters	Water
175	5391058	5783529	0.75	85376 ARABY AVE	6	3G Meters	Water
176	5396883	5783572	0.75	85395 ARABY AVE	6	3G Meters	Water
177	7589579	8728690	0.75	85486 CAIRO	6	3G Meters	Water
178	7674865	9242326	0.75	85375 ARABY AVE	6	3G Meters	Water
179	7675014	9355129	0.75	85255 DAMASCUS	6	3G Meters	Water
180	7677366	9355144	0.75	85266 CAIRO	6	3G Meters	Water
181	7677805	9355111	0.75	85236 ARABY AVE	6	3G Meters	Water
182	7677882	9355080	0.75	85215 DAMASCUS	6	3G Meters	Water
183	7680836	9348943	0.75	85157161 & BAGD 159	6	3G Meters	Water
184	7683263	9355107	0.75	85245 AVE 52	6	3G Meters	Water
185	7684041	9355163	0.75	85246 ARABY AVE	6	3G Meters	Water
186	7685043	9355101	0.75	85255 MEDINA	6	3G Meters	Water
187	7685401	9355097	0.75	85465 AVE 52	6	3G Meters	Water
188	7688807	9577076	0.75	85295 CAIRO	6	3G Meters	Water
189	7707191	9293403	0.75	85091 CAIRO	6	3G Meters	Water
190	7744069	9366219	0.75	85286 CAIRO	6	3G Meters	Water
191	7744499	9366276	0.75	85265 AVE 52	6	3G Meters	Water
192	7745769	9366294	0.75	51525 DATE	6	3G Meters	Water
193	7747539	9366305	0.75	85395 AVE 52	6	3G Meters	Water
194	7752635	9366306	0.75	85385 AVE 52	6	3G Meters	Water

195	7758469	9416446	0.75	85235 CAIRO	6	3G Meters	Water
196	7833813	9487006	0.75	85415 AVE 52	6	3G Meters	Water
197	7836360	9533708	0.75	85050 & DAMASCUS 056	6	3G Meters	Water
198	7837118	9487010	0.75	85336 CAIRO	6	3G Meters	Water
199	7837164	9487003	0.75	85405 AVE 52	6	3G Meters	Water
200	7838210	9563278	0.75	85226 DAMASCUS	6	3G Meters	Water
201	7868401	9641620	0.75	85024 DAMASCUS AVE	6	3G Meters	Water
202	7878439	9641579	0.75	1058 TRIPOLI WAY	6	3G Meters	Water
203	7879147	9641625	0.75	85326 CAIRO	6	3G Meters	Water
204	7909628	9777836	0.75	85365 AVE 52	6	3G Meters	Water
205	7936541	9791194	0.75	85496 CAIRO	6	3G Meters	Water
206	7936903	9777768	0.75	85140 BAGDAD	6	3G Meters	Water
207	7936951	9777426	0.75	85266 DAMASCUS	6	3G Meters	Water
208	7937043	9777739	0.75	51745 TRIPOLI WAY	6	3G Meters	Water
209	7937268	9791196	0.75	51561 DATE	6	3G Meters	Water
210	7938179	9777769	0.75	1076 TRIPOLI WAY	6	3G Meters	Water
211	7938243	9777741	0.75	85265 CAIRO	6	3G Meters	Water
212	7938588	9777333	0.75	85091 DAMASCUS	6	3G Meters	Water
213	7938597	9791350	0.75	85346 CAIRO	6	3G Meters	Water
214	7938598	9777766	0.75	85286 BAGDAD	6	3G Meters	Water
215	7939741	9777834	0.75	85041 CAIRO	6	3G Meters	Water
216	7957230	9675355	0.75	85286 MEDINA	6	3G Meters	Water
217	7958108	9674896	0.75	85426 ARABY AVE	6	3G Meters	Water
218	7958235	7332205	0.75	85061 DAMASCUS FRNT&	6	3G Meters	Water
219	8509224	9474580	0.75	85061 CAIRO	6	3G Meters	Water

220	8509274	9474595	0.75	85215 MEDINA	6	3G Meters	Water
221	10093040	5249032	0.75	51665 TRIPOLI WAY	6	3G Meters	Water
222	10760953	8751031	0.75	85246 MEDINA	6	3G Meters	Water
223	11740678	8158061	0.75	85325 AVE 52	6	3G Meters	Water
224	11741566	9255125	0.75	85050 BAGDAD	6	3G Meters	Water
225	11742517	9255129	0.75	85416 CAIRO ST	6	3G Meters	Water
226	11742653	9255128	0.75	85406 CAIRO	6	3G Meters	Water
227	11742676	9255046	0.75	85276 BAGDAD	6	3G Meters	Water
228	11788760	9293444	0.75	85396 ARABY AVE	6	3G Meters	Water
229	11797429	9700319	0.75	85051 DAMASCUS	6	3G Meters	Water
230	11798512	9700391	0.75	85355 AVE 52	6	3G Meters	Water
231	11822222	9416493	0.75	85256 ARABY AVE	6	3G Meters	Water
232	11822419	9407620	0.75	85436 ARABY AVE	6	3G Meters	Water
233	5344545	5712516	0.75	52426 SHADY LN	7	3G Meters	Water
234	5349493	5712536	0.75	52233 SHADY LN	7	3G Meters	Water
235	5391044	5783288	0.75	52427 CYPRESS	7	3G Meters	Water
236	5391418	5783508	0.75	52137 DOS PALMAS	7	3G Meters	Water
237	5391489	5762810	0.75	52120 124 OASIS PALM	7	3G Meters	Water
238	5396858	5783480	0.75	52356 OASIS PALMS	7	3G Meters	Water
239	5655130	7271544	0.75	52487 CYPRESS ST	7	3G Meters	Water
240	5725840	7369664	0.75	52119 SHADY LN	7	3G Meters	Water
241	5746850	7271537	0.75	52155 LAS PALMAS	7	3G Meters	Water
242	7274975	8668729	0.75	52409 OASIS PALMS	7	3G Meters	Water
243	7579623	8715122	0.75	52374 DOS PALMAS	7	3G Meters	Water
244	7585791	8715154	0.75	52212 DOS PALMAS	7	3G Meters	Water

245	7621088	8158081	0.75	52138 SHADY LN	7	3G Meters	Water
246	7622201	8158043	0.75	52280 CYPRESS	7	3G Meters	Water
247	7686845	9355103	0.75	52355 SHADY LN	7	3G Meters	Water
248	7687036	9355102	0.75	52371 SHADY LN	7	3G Meters	Water
249	7703552	9293597	0.75	52295 DOS PALMAS	7	3G Meters	Water
250	7707891	9293525	0.75	52137 SHADY LN	7	3G Meters	Water
251	7707991	9700410	0.75	52354 LAS PALMAS	7	3G Meters	Water
252	7708911	9700404	0.75	52317 OASIS PALMS	7	3G Meters	Water
253	7710451	9700224	0.75	52155 SHADY LN	7	3G Meters	Water
254	7710925	9700343	0.75	52448 DOS PALMAS	7	3G Meters	Water
255	7711059	9293409	0.75	52336 DOS PALMAS	7	3G Meters	Water
256	7733024	9335478	0.75	52257 OASIS PALMS	7	3G Meters	Water
257	7735833	9335479	0.75	52233 OASIS PALMS	7	3G Meters	Water
258	7744514	9367890	0.75	52191 OASIS PALMS	7	3G Meters	Water
259	7745912	9366237	0.75	52279 DOS PALMAS	7	3G Meters	Water
260	7747311	9367907	0.75	52155 DOS PALMAS	7	3G Meters	Water
261	7748567	9366299	0.75	52336 LAS PALMAS	7	3G Meters	Water
262	7748920	9366253	0.75	52119 DOS PALMAS	7	3G Meters	Water
263	7752291	9367913	0.75	52488 SHADY LN	7	3G Meters	Water
264	7760820	9407660	0.75	52465 SHADY LN	7	3G Meters	Water
265	7786418	9533709	0.75	52156 CYPRESS	7	3G Meters	Water
266	7804118	9628742	0.75	52264 LAS PALMAS	7	3G Meters	Water
267	7813549	9563269	0.75	52391 OASIS PALMS	7	3G Meters	Water
268	7814084	9628741	0.75	52448 OASIS PALMS	7	3G Meters	Water
269	7835626	9474598	0.75	52295 CYPRESS	7	3G Meters	Water

270	7835915	9487033	0.75	52211 LAS PALMAS	7	3G Meters	Water
271	7836027	9487051	0.75	52191 CYPRESS	7	3G Meters	Water
272	7837033	9474556	0.75	52211 OASIS PALMS	7	3G Meters	Water
273	7877300	9660613	0.75	52316 DOS PALMAS	7	3G Meters	Water
274	7877572	9674856	0.75	52258 CYPRESS	7	3G Meters	Water
275	7900742	9777763	0.75	52426 DOS PALMAS	7	3G Meters	Water
276	7905826	9791434	0.75	52234 DOS PALMAS	7	3G Meters	Water
277	7931452	9777825	0.75	52487 SHADY LN	7	3G Meters	Water
278	7936512	9791263	0.75	52371 LAS PALMAS	7	3G Meters	Water
279	7936796	9777742	0.75	52191 SHADY LN	7	3G Meters	Water
280	7936947	9777822	0.75	52174 LAS PALMAS	7	3G Meters	Water
281	7937150	9791418	0.75	52192 LAS PALMAS	7	3G Meters	Water
282	7938359	9791441	0.75	52391 DOS PALMAS	7	3G Meters	Water
283	7938860	9791239	0.75	52279 SHADY LN	7	3G Meters	Water
284	7940705	9777746	0.75	52335 SHADY LN	7	3G Meters	Water
285	7943484	9777340	0.75	52407 LAS PALMAS	7	3G Meters	Water
286	7951822	9743783	0.75	52389 LAS PALMAS	7	3G Meters	Water
287	7952950	9675356	0.75	52156 LAS PALMAS	7	3G Meters	Water
288	7957068	9743813	0.75	52258 SHADY LN	7	3G Meters	Water
289	7957296	9777760	0.75	52156 OASIS PALMS	7	3G Meters	Water
290	7958106	9743775	0.75	52210 LAS PALMAS	7	3G Meters	Water
291	7958761	9743774	0.75	52390 CYPRESS	7	3G Meters	Water
292	10094435	5288166	0.75	52173 LAS PALMAS	7	3G Meters	Water
293	10163204	9936509	0.75	52390 SHADY LN	7	3G Meters	Water
294	10271248	10039240	0.75	52283 LAS PALMAS	7	3G Meters	Water

295	10272436	10039232	0.75	52257 CYPRESS	7	3G Meters	Water
296	10344128	9367977	0.75	52279 OASIS PALMS	7	3G Meters	Water
297	11732529	8751032	0.75	52211 SHADY LN	7	3G Meters	Water
298	11733305	8750962	0.75	52191 LAS PALMAS	7	3G Meters	Water
299	11740664	8158029	0.75	52466 CYPRESS	7	3G Meters	Water
300	11740780	8158064	0.75	52258 DOS PALMAS	7	3G Meters	Water
301	11743879	9255057	0.75	52155 CYPRESS	7	3G Meters	Water
302	11774084	9293447	0.75	52317 SHADY LN	7	3G Meters	Water
303	11776135	9700405	0.75	52426 CYPRESS	7	3G Meters	Water
304	11798567	9700227	0.75	52156 DOS PALMAS	7	3G Meters	Water
305	11800071	9628725	0.75	52212 CYPRESS	7	3G Meters	Water
306	11822479	9416498	0.75	52356 SHADY LN	7	3G Meters	Water
307	11822509	9416449	0.75	52317 CYPRESS	7	3G Meters	Water
308	11822556	9416442	0.75	52374 CYPRESS	7	3G Meters	Water
309	11822563	9416511	0.75	52409 CYPRESS	7	3G Meters	Water
310	11849973	9474529	0.75	52355 OASIS PALMS	7	3G Meters	Water
311	11992018	9743857	0.75	52234 OASIS PALMS	7	3G Meters	Water
312	12080083	8728681	0.75	52137 OASIS PALMS	7	3G Meters	Water
313	5391447	5783525	0.75	52228 JENNIFER WAY	8	3G Meters	Water
314	5392014	5783439	0.75	85296 AVE 52	8	3G Meters	Water
315	7277035	8668742	0.75	52265 TRIPOLI WAY	8	3G Meters	Water
316	7673728	9355095	0.75	52371 MORGAN	8	3G Meters	Water
317	7681644	9355096	0.75	52389 MORGAN	8	3G Meters	Water
318	7683404	9355162	0.75	52156 TRIPOLI WAY	8	3G Meters	Water
319	7684706	9577078	0.75	52264 TRIPOLI WAY	8	3G Meters	Water

320	7688373	9577081	0.75	52426 TRIPOLI WAY	8	3G Meters	Water
321	7688495	9577079	0.75	52444 JENNIFER WAY	8	3G Meters	Water
322	7704130	9700402	0.75	52335 NELSON	8	3G Meters	Water
323	7705347	9700403	0.75	52138 NELSON	8	3G Meters	Water
324	7707779	9293442	0.75	52264 NELSON	8	3G Meters	Water
325	7708309	9700285	0.75	52155 JENNIFER WAY	8	3G Meters	Water
326	7709401	9700407	0.75	52263 MORGAN	8	3G Meters	Water
327	7712706	9700408	0.75	52174 MORGAN	8	3G Meters	Water
328	7731978	9293408	0.75	52389 TRIPOLI WAY	8	3G Meters	Water
329	7744659	9366278	0.75	52155 MORGAN	8	3G Meters	Water
330	7749048	9366259	0.75	52228 MORGAN	8	3G Meters	Water
331	7780572	9743773	0.75	52389 NELSON	8	3G Meters	Water
332	7792770	9487045	0.75	52156 MORGAN	8	3G Meters	Water
333	7820852	9628746	0.75	52425 MORGAN	8	3G Meters	Water
334	7821502	9628745	0.75	52371 JENNIFER WAY	8	3G Meters	Water
335	7833754	9487085	0.75	52354 JENNIFER WAY	8	3G Meters	Water
336	7838406	9474578	0.75	52353 MORGAN	8	3G Meters	Water
337	7838457	9487084	0.75	52336 JENNIFER WAY	8	3G Meters	Water
338	7839039	9474464	0.75	52462 JENNIFER WAY	8	3G Meters	Water
339	7936470	9777761	0.75	52407 JENNIFER WAY	8	3G Meters	Water
340	7937112	9791435	0.75	52283 JENNIFER WAY	8	3G Meters	Water
341	7938262	9791433	0.75	52372 NELSON	8	3G Meters	Water
342	7938413	9777715	0.75	52443 TRIPOLI WAY	8	3G Meters	Water
343	7940051	9777378	0.75	52300 TRIPOLI WAY	8	3G Meters	Water
344	7940247	9777408	0.75	52137 NELSON	8	3G Meters	Water

345	7941908	9675333	0.75	52211 TRIPOLI WAY	8	3G Meters	Water
346	7957229	9675354	0.75	52156 NELSON	8	3G Meters	Water
347	7958851	9675336	0.75	52336 MORGAN	8	3G Meters	Water
348	7958881	9675330	0.75	52354 MORGAN	8	3G Meters	Water
349	8509206	9474581	0.75	52371 TRIPOLI WAY	8	3G Meters	Water
350	8509260	9474579	0.75	52335 MORGAN	8	3G Meters	Water
351	8509316	9474552	0.75	52281 MORGAN	8	3G Meters	Water
352	10072278	9838702	0.75	52425 JENNIFER WAY	8	3G Meters	Water
353	11741063	8158063	0.75	52120 TRIPOLI WAY	8	3G Meters	Water
354	11742750	9255110	0.75	52299 MORGAN	8	3G Meters	Water
355	11774526	9700235	0.75	52426 MORGAN	8	3G Meters	Water
356	11784663	9700237	0.75	52318 NELSON	8	3G Meters	Water
357	11796289	9700338	0.75	52209 MORGAN	8	3G Meters	Water
358	11797276	9700339	0.75	52246 TRIPOLI WAY	8	3G Meters	Water
359	11797414	9700240	0.75	52192 TRIPOLI WAY	8	3G Meters	Water
360	11797733	9700386	0.75	52371 NELSON	8	3G Meters	Water
361	11797935	9293427	0.75	52191 TRIPOLI WAY	8	3G Meters	Water
362	11798161	9700241	0.75	52138 TRIPOLI WAY	8	3G Meters	Water
363	11798239	9293446	0.75	52138 JENNIFER WAY	8	3G Meters	Water
364	11798620	9700394	0.75	52300 NELSON	8	3G Meters	Water
365	11821629	9407649	0.75	52156 JENNIFER WAY	8	3G Meters	Water
366	11822500	9416487	0.75	52173 JENNIFER WAY	8	3G Meters	Water
367	11822594	9416455	0.75	52155 NELSON	8	3G Meters	Water
368	11857644	9474466	0.75	52389 JENNIFER WAY	8	3G Meters	Water
369	5389663	5783486	0.75	52755 CALLE TECHA	9	3G Meters	Water

370	5390127	5783530	0.75	52775 CALLE TECHA	9	3G Meters	Water
371	5391611	5762844	0.75	53034 CALLE EMPALME	9	3G Meters	Water
372	5392181	5783289	0.75	52736 CALLE EMPALME	9	3G Meters	Water
373	5396427	5783463	0.75	53246 CALLE CAMACHO	9	3G Meters	Water
374	7586268	8715153	0.75	53124 CALLE AVILA	9	3G Meters	Water
375	7598374	9293539	0.75	84718 CALLE NOGAL	9	3G Meters	Water
376	7619191	8158031	0.75	53218 CALLE CAMACHO	9	3G Meters	Water
377	7686325	9355082	0.75	53014 CALLE EMPALME	9	3G Meters	Water
378	7688772	9355133	0.75	52772 CALLE AVILA	9	3G Meters	Water
379	7689514	9355083	0.75	53063 CALLE CAMACHO	9	3G Meters	Water
380	7691363	9355138	0.75	84950 CALLE ZAMORA	9	3G Meters	Water
381	7691625	9355133	0.75	52754 CALLE AVILA	9	3G Meters	Water
382	7691775	9242337	0.75	52720 CALLE TECHA A	9	3G Meters	Water
383	7703489	9293498	0.75	52801 CALLE AVILA	9	3G Meters	Water
384	7706725	9293485	0.75	53010 CALLE EMPALME	9	3G Meters	Water
385	7712281	9293417	0.75	52829 CALLE TECHA	9	3G Meters	Water
386	7743559	9367919	0.75	84736 CALLE PINO	9	3G Meters	Water
387	7744897	9366301	0.75	52735 CALLE TECHA	9	3G Meters	Water
388	7745374	9407657	0.75	52791 CALLE AVILA	9	3G Meters	Water
389	7747379	9366279	0.75	52809 CALLE CAMACHO	9	3G Meters	Water
390	7749051	9366250	0.75	52737 CALLE AVILA	9	3G Meters	Water
391	7794239	9487015	0.75	52717 CALLE CAMACHO	9	3G Meters	Water
392	7821560	9474467	0.75	52755 CALLE AVILA	9	3G Meters	Water
393	7832953	9660649	0.75	52829 CALLE CAMACHO	9	3G Meters	Water
394	7834950	9474602	0.75	52767 CALLE TECHA	9	3G Meters	Water

395	7835762	9474543	0.75	52754 CALLE EMPALME	9	3G Meters	Water
396	7838380	9487014	0.75	52772 CALLE CAMACHO	9	3G Meters	Water
397	7838713	9533706	0.75	52736 CALLE AVILA	9	3G Meters	Water
398	7838941	9474577	0.75	52718 CALLE AVILA	9	3G Meters	Water
399	7857911	9660656	0.75	52790 CALLE AVILA	9	3G Meters	Water
400	7864795	9660632	0.75	53169 CALLE CAMACHO	9	3G Meters	Water
401	7867397	9641629	0.75	52811 CALLE TECHA	9	3G Meters	Water
402	7876527	9660646	0.75	52810 CALLE CAMACHO	9	3G Meters	Water
403	7879183	9641631	0.75	53011 CALLE AVILA	9	3G Meters	Water
404	7936336	9777696	0.75	52788 CALLE TECHA FR	9	3G Meters	Water
405	7936357	9791417	0.75	84909 9119 HARRI 13	9	3G Meters	Water
406	7937645	9777697	0.75	52860 CALLE TECHA	9	3G Meters	Water
407	7939092	9777800	0.75	52842 CALLE AVILA	9	3G Meters	Water
408	7939975	9777798	0.75	52717 CALLE TECHA	9	3G Meters	Water
409	7940133	9777435	0.75	53121 CESAR CHAVEZ S	9	3G Meters	Water
410	7940293	9777422	0.75	84732 CALLE PINO	9	3G Meters	Water
411	7942808	9675332	0.75	52829 CALLE AVILA	9	3G Meters	Water
412	7957023	9743772	0.75	53064 CALLE CAMACHO	9	3G Meters	Water
413	7957232	9675346	0.75	52826 CALLE TECHA	9	3G Meters	Water
414	7958145	9699893	0.75	52845 CALLE TECHA	9	3G Meters	Water
415	7958432	9675334	0.75	52845 CALLE AVILA	9	3G Meters	Water
416	7958852	9675339	0.75	52750 CALLE EMPALME	9	3G Meters	Water
417	8509155	9533707	0.75	53016 CALLE CAMACHO	9	3G Meters	Water
418	10283124	10039242	0.75	52790 CALLE EMPALME	9	3G Meters	Water
419	11797137	9700392	0.75	52737 CALLE CAMACHO	9	3G Meters	Water

420	11797351	9700253	0.75	84722 CALLE NOGAL	9	3G Meters	Water
421	11797431	9700337	0.75	53049 CALLE CAMACHO	9	3G Meters	Water
422	11798566	9700393	0.75	52772 CALLE TECHA	9	3G Meters	Water
423	4622734	5218533	0.75	84590 VERMOUTH DR	10	3G Meters	Water
424	4686144	3794007	0.75	3 LOS ARCOS ISLANDS	10	3G Meters	Water
425	5388427	5762851	0.75	84840 CALLE ROJO	10	3G Meters	Water
426	5388940	5762833	0.75	52233 CALLE AVILA	10	3G Meters	Water
427	5390872	5783359	0.75	52372 & CALLE 52376	10	3G Meters	Water
428	5391356	5783360	0.75	52173 CALLE CAMACHO	10	3G Meters	Water
429	5396918	5783483	0.75	52409 CALLE CAMACHO	10	3G Meters	Water
430	5773553	7369632	0.75	84441 VERMOUTH DR	10	3G Meters	Water
431	7066942	7764008	0.75	84935 CALLE VERDE	10	3G Meters	Water
432	7274228	8668748	0.75	52316 CALLE AVILA	10	3G Meters	Water
433	7520502	8649958	0.75	52355 CALLE TECHA	10	3G Meters	Water
434	7522909	8643664	0.75	52148 MALVASIA WAY	10	3G Meters	Water
435	7586518	8728683	0.75	52487 CALLE TECHA	10	3G Meters	Water
436	7657897	9348929	0.75	52066 ALLENDE DR	10	3G Meters	Water
437	7673353	9355126	0.75	52260 CALLE EMPALME	10	3G Meters	Water
438	7677724	9355128	0.75	52487 CALLE EMPALME	10	3G Meters	Water
439	7704504	9293481	0.75	52372 CALLE AVILA	10	3G Meters	Water
440	7706376	9293461	0.75	52388 CALLE TECHA	10	3G Meters	Water
441	7707071	9293607	0.75	84451 VERMOUTH DR	10	3G Meters	Water
442	7707345	9700294	0.75	52448 CALLE AVILA	10	3G Meters	Water
443	7707711	9293487	0.75	52349 CALLE CAMACHO	10	3G Meters	Water
444	7712514	9293411	0.75	52371 CALLE TECHA	10	3G Meters	Water

445	7744579	9366269	0.75	52391 CALLE CAMACHO	10	3G Meters	Water
446	7745321	9366270	0.75	52335 CALLE EMPALME	10	3G Meters	Water
447	7749441	9367925	0.75	52466 CALLE AVILA	10	3G Meters	Water
448	7752507	9367915	0.75	52335 CALLE AVILA	10	3G Meters	Water
449	7760081	9407624	0.75	52094 PRIMITIVO DR	10	3G Meters	Water
450	7810120	9474518	0.75	84532 VERMOUTH DR	10	3G Meters	Water
451	7835354	9474601	0.75	52389 CALLE TECHA	10	3G Meters	Water
452	7854695	9660626	0.75	84763 CALLE ROJO	10	3G Meters	Water
453	7868138	9660627	0.75	52447 CALLE TECHA	10	3G Meters	Water
454	7871122	9660676	0.75	52174 CALLE EMPALME	10	3G Meters	Water
455	7936334	9777383	0.75	52171 CALLE AVILA	10	3G Meters	Water
456	7936502	9777799	0.75	52192 CALLE TECHA	10	3G Meters	Water
457	7936631	9777384	0.75	52242 CALLE TECHA	10	3G Meters	Water
458	7936635	9777676	0.75	52446 CALLE TECHA	10	3G Meters	Water
459	7937257	9791202	0.75	52115 PROSECCO WAY	10	3G Meters	Water
460	7937569	9791420	0.75	84512 MALVASIA WAY	10	3G Meters	Water
461	7937596	9791186	0.75	52191 CALLE AVILA	10	3G Meters	Water
462	7938063	9791415	0.75	52137 MALVASIA WAY	10	3G Meters	Water
463	7938398	9791191	0.75	84542 VERMOUTH DR	10	3G Meters	Water
464	7938610	9777706	0.75	52407 CALLE AVILA	10	3G Meters	Water
465	7938795	9791201	0.75	52165 ALLENDE DR	10	3G Meters	Water
466	7938981	9791200	0.75	52131 PROSECCO WAY	10	3G Meters	Water
467	7939257	9791199	0.75	52019 PRIMITIVO DR	10	3G Meters	Water
468	7939364	9791183	0.75	84493 RODREJO ST	10	3G Meters	Water
469	7939412	9791436	0.75	52372 CALLE EMPALME	10	3G Meters	Water

470	7939477	9777382	0.75	52191 CALLE CAMACHO	10	3G Meters	Water
471	7940135	9791189	0.75	52285 CALLE AVILA	10	3G Meters	Water
472	7940309	9777665	0.75	52356 CALLE EMPALME	10	3G Meters	Water
473	7940475	9777710	0.75	52408 CALLE EMPALME	10	3G Meters	Water
474	7957231	9675338	0.75	52191 HARRISON	10	3G Meters	Water
475	7957563	9675375	0.75	52391 CALLE AVILA	10	3G Meters	Water
476	7959014	9675337	0.75	52257 CALLE TECHA	10	3G Meters	Water
477	10094288	5762819	0.75	52156 CALLE AVILA	10	3G Meters	Water
478	10159403	9936555	0.75	52138 CALLE AVILA RE	10	3G Meters	Water
479	10160671	9924153	0.75	52233 CALLE TECHA	10	3G Meters	Water
480	10166554	9938783	0.75	52119 CALLE CAMACHO	10	3G Meters	Water
481	10271573	10039311	0.75	52258 CALLE TECHA	10	3G Meters	Water
482	10337662	10173376	0.75	52146 ALLENDE DR	10	3G Meters	Water
483	11296621	8751053	0.75	52137 CALLE AVILA RE	10	3G Meters	Water
484	11732753	8751100	0.75	52233 CALLE CAMACHO	10	3G Meters	Water
485	11732984	8750995	0.75	52304 CALLE EMPALME	10	3G Meters	Water
486	11732993	8751022	0.75	52173 CALLE AVILA	10	3G Meters	Water
487	11736232	8751093	0.75	84546 PROSECCO WAY	10	3G Meters	Water
488	11740733	8158065	0.75	52465 CALLE CAMACHO	10	3G Meters	Water
489	11742339	9255132	0.75	52280 CALLE AVILA	10	3G Meters	Water
490	11797951	9293428	0.75	52390 CALLE AVILA	10	3G Meters	Water
491	11798258	9700299	0.75	52156 CALLE CAMACHO	10	3G Meters	Water
492	11822745	9407618	0.75	52429 CALLE TECHA	10	3G Meters	Water
493	11978827	9777845	0.75	52435 CALLE EMPALME	10	3G Meters	Water
494	5039619	5659405	0.75	51741 CESAR CHAVEZ S	11	3G Meters	Water

495	5065931	5783320	0.75	51628 CALLE CAMACHO	11	3G Meters	Water
496	5390736	5783356	0.75	51890 CALLE EMPALME	11	3G Meters	Water
497	7579726	8728655	0.75	51555 CALLE CAMACHO	11	3G Meters	Water
498	7589164	8715136	0.75	51502 CALLE AVILA	11	3G Meters	Water
499	7589828	8728684	0.75	51710 DOUMA	11	3G Meters	Water
500	7613495	8158037	0.75	84671 BAGDAD	11	3G Meters	Water
501	7683095	9577083	0.75	51557 HARRISON	11	3G Meters	Water
502	7686456	9355114	0.75	51836 CALLE TECHA	11	3G Meters	Water
503	7691428	9577063	0.75	51962 CALLE EMPALME	11	3G Meters	Water
504	7699966	9487082	0.75	51721 CESAR CHAVEZ S	11	3G Meters	Water
505	7703277	9700296	0.75	51656 CALLE CAMACHO	11	3G Meters	Water
506	7710478	9293593	0.75	51837 CALLE TECHA	11	3G Meters	Water
507	7711936	9700350	0.75	51821 CALLE TORRES O	11	3G Meters	Water
508	7748777	9367918	0.75	51927 CALLE TECHA	11	3G Meters	Water
509	7749054	9366284	0.75	51607 CALLE CAMACHO	11	3G Meters	Water
510	7752097	9367829	0.75	84664 DAMASCUS	11	3G Meters	Water
511	7752449	9367883	0.75	51941 CALLE TORRES O	11	3G Meters	Water
512	7754286	9416484	0.75	51872 DOUMA	11	3G Meters	Water
513	7754322	9416483	0.75	51722 CALLE TORRES O	11	3G Meters	Water
514	7754997	9474600	0.75	51821 LORENZA LN	11	3G Meters	Water
515	7758388	9407621	0.75	84885 CAIRO AVE	11	3G Meters	Water
516	7805825	9474606	0.75	84640 BAGDAD	11	3G Meters	Water
517	7834168	9487019	0.75	51617 CALLE CAMACHO	11	3G Meters	Water
518	7835698	9563274	0.75	84684 BAGDAD	11	3G Meters	Water
519	7837072	9487018	0.75	51926 CALLE EMPALME	11	3G Meters	Water

520	7874082	9660678	0.75	51927 CALLE AVILA	11	3G Meters	Water
521	7877045	9660677	0.75	51573 CALLE CAMACHO	11	3G Meters	Water
522	7877068	9641592	0.75	84716 DAMASCUS	11	3G Meters	Water
523	7878537	9641594	0.75	84672 DAMASCUS	11	3G Meters	Water
524	7881217	9660631	0.75	84650 DAMASCUS	11	3G Meters	Water
525	7910862	9777709	0.75	51909 CALLE AVILA	11	3G Meters	Water
526	7930070	9791445	0.75	51724 DOUMA	11	3G Meters	Water
527	7936259	9777376	0.75	51767 LORENZA LN	11	3G Meters	Water
528	7936630	9777381	0.75	51909 CALLE EMPALME	11	3G Meters	Water
529	7936861	9791278	0.75	84706 DAMASCUS	11	3G Meters	Water
530	7937265	9791210	0.75	51522 CALLE CAMACHO	11	3G Meters	Water
531	7937299	9777338	0.75	51890 CALLE AVILA	11	3G Meters	Water
532	7937587	9791205	0.75	84708 DOUMA CT	11	3G Meters	Water
533	7937737	9791439	0.75	84679 DAMASCUS	11	3G Meters	Water
534	7938268	9777698	0.75	51872 CALLE TECHA	11	3G Meters	Water
535	7938872	9791282	0.75	51722 DOUMA	11	3G Meters	Water
536	7939021	9777336	0.75	51881 CALLE TORRES O	11	3G Meters	Water
537	7940124	9791279	0.75	84690 DAMASCUS	11	3G Meters	Water
538	7940241	9777417	0.75	51807 CESAR CHAVEZ S	11	3G Meters	Water
539	7942799	9743854	0.75	51910 CALLE AVILA	11	3G Meters	Water
540	7952147	9674847	0.75	51522 CALLE AVILA	11	3G Meters	Water
541	7960891	9791346	0.75	84657 AVE 52	11	3G Meters	Water
542	10161763	9924205	0.75	51908 CALLE EMPALME	11	3G Meters	Water
543	11741554	9255080	0.75	51672 CALLE TORRES O	11	3G Meters	Water
544	11743240	9255052	0.75	51854 CALLE TECHA	11	3G Meters	Water

545	11774131	9293445	0.75	51668 CALLE AVILA	11	3G Meters	Water
546	11797030	9700390	0.75	51908 CALLE TECHA	11	3G Meters	Water
547	11797467	9700334	0.75	51820 DOUMA	11	3G Meters	Water
548	11797711	9700332	0.75	51910 CALLE TORRES O	11	3G Meters	Water
549	11797953	9700333	0.75	51851 CALLE TORRES O	11	3G Meters	Water
550	11798484	9700331	0.75	84884 CAIRO	11	3G Meters	Water
551	11799566	9293549	0.75	51628 CALLE AVILA	11	3G Meters	Water
552	11820604	9407637	0.75	84629 BAGDAD	11	3G Meters	Water
553	4363523	5218505	0.75	50800 CALLE MENDOZA	14	3G Meters	Water
554	5148428	6745413	0.75	50550 CALLE MENDOZA	14	3G Meters	Water
555	5391599	5783362	0.75	50680 TYLER	14	3G Meters	Water
556	7588761	8715178	0.75	86030 CALLE PIZANO	14	3G Meters	Water
557	7668772	9255073	0.75	86131 LAS FLORES	14	3G Meters	Water
558	7686454	9355112	0.75	50700 TYLER	14	3G Meters	Water
559	7699250	9487059	0.75	86031 LAS FLORES	14	3G Meters	Water
560	7707886	9293396	0.75	86100 COURTE STELLA	14	3G Meters	Water
561	7748843	9366232	0.75	86090 CORTE OLIVIA	14	3G Meters	Water
562	7752506	9366275	0.75	86170 LAS FLORES	14	3G Meters	Water
563	7760748	9416504	0.75	86090 LAS FLORES	14	3G Meters	Water
564	7810949	9628740	0.75	86061 CORTE OLIVIA	14	3G Meters	Water
565	7816815	9474612	0.75	86140 LAS FLORES	14	3G Meters	Water
566	7818470	9487056	0.75	50780 TYLER	14	3G Meters	Water
567	7839056	9474609	0.75	86060 CORTE OLIVIA	14	3G Meters	Water
568	7855201	9660596	0.75	50555 CALLE MENDOZA	14	3G Meters	Water
569	7877671	9660624	0.75	86051 LAS FLORES	14	3G Meters	Water

570	7878485	9660594	0.75	86081 CORTE OLIVIA	14	3G Meters	Water
571	7880474	9641598	0.75	50575 CALLE MENDOZA	14	3G Meters	Water
572	7889088	9791250	0.75	86181 LAS FLORES	14	3G Meters	Water
573	7919953	9777776	0.75	86120 CALLE PIZANO	14	3G Meters	Water
574	7934193	9791209	0.75	86081 CALLE PIZANO	14	3G Meters	Water
575	7937669	9791206	0.75	86060 LAS FLORES	14	3G Meters	Water
576	7938347	9791204	0.75	86080 LAS FLORES	14	3G Meters	Water
577	7939403	9777631	0.75	50610 CALLE MENDOZA	14	3G Meters	Water
578	7940008	9791207	0.75	86061 LAS FLORES	14	3G Meters	Water
579	7942038	9777341	0.75	50565 CALLE MENDOZA	14	3G Meters	Water
580	7951537	9675328	0.75	86080 COURTE STELLA	14	3G Meters	Water
581	7958743	9675327	0.75	86070 CALLE PIZANO	14	3G Meters	Water
582	10159822	9936536	0.75	50740 CALLE MENDOZA	14	3G Meters	Water
583	10187542	9938660	0.75	86110 COURTE STELLA	14	3G Meters	Water
584	11732651	8750974	0.75	86041 CALLE PIZANO	14	3G Meters	Water
585	11733228	8751072	0.75	50851 CALLE MENDOZA	14	3G Meters	Water
586	11736087	8751102	0.75	86091 CALLE PIZANO	14	3G Meters	Water
587	11796151	9700246	0.75	86121 CALLE PIZANO	14	3G Meters	Water
588	11796187	9700270	0.75	50750 TYLER	14	3G Meters	Water
589	11992608	9699895	0.75	50570 CALLE MENDOZA	14	3G Meters	Water
590	13407364	10906391	0.75	86051 CORTE OLIVIA	14	3G Meters	Water
591	5374332	5783322	0.75	85439 HEATHER LN	16	3G Meters	Water
592	5390866	5783284	0.75	85468 HEATHER LN	16	3G Meters	Water
593	5391620	5783298	0.75	52500 CYPRESS	16	3G Meters	Water
594	7522329	8643693	0.75	85517 BRENDA LN	16	3G Meters	Water

595	7522929	8643695	0.75	85576 STACIE LN	16	3G Meters	Water
596	7586481	8728691	0.75	85534 STACIE LN	16	3G Meters	Water
597	7598660	9293558	0.75	52700 OASIS PALMS	16	3G Meters	Water
598	7649262	9355092	0.75	85516 BRENDA	16	3G Meters	Water
599	7686914	9577060	0.75	85451 HEATHER LN	16	3G Meters	Water
600	7687153	9577061	0.75	85457 HEATHER LN	16	3G Meters	Water
601	7706348	9700321	0.75	85410 VALENCIA LN	16	3G Meters	Water
602	7707868	9700228	0.75	85433 VALLEY RD	16	3G Meters	Water
603	7708316	9700273	0.75	52590 CYPRESS	16	3G Meters	Water
604	7710050	9700316	0.75	85510 BRENDA LN	16	3G Meters	Water
605	7710286	9700317	0.75	85367 VALLEY RD	16	3G Meters	Water
606	7726013	9416469	0.75	85535 STACIE LN	16	3G Meters	Water
607	7739791	9293458	0.75	52834 SHADY LN	16	3G Meters	Water
608	7804496	9474538	0.75	52724 SHADY LN	16	3G Meters	Water
609	7810136	9474491	0.75	52530 CYPRESS	16	3G Meters	Water
610	7816856	9474482	0.75	52712 SHADY LN	16	3G Meters	Water
611	7816961	9474610	0.75	85534 BRENDA LN	16	3G Meters	Water
612	7819439	9474487	0.75	85421 VALLEY RD	16	3G Meters	Water
613	7835318	9474604	0.75	85540 BRENDA LN	16	3G Meters	Water
614	7857567	9660655	0.75	85529 STACIE LN	16	3G Meters	Water
615	7865006	9660654	0.75	85540 STACIE LN	16	3G Meters	Water
616	7872260	9660592	0.75	85428 VALENCIA LN	16	3G Meters	Water
617	7877483	9674864	0.75	85517 STACIE LN	16	3G Meters	Water
618	7877694	9660595	0.75	85469 HEATHER LN	16	3G Meters	Water
619	7888839	9791168	0.75	52600 SHADY LN	16	3G Meters	Water

620	7938123	9777719	0.75	85481 VALLEY RD	16	3G Meters	Water
621	7938411	9777777	0.75	85577 BRENDA LN	16	3G Meters	Water
622	7940761	9791296	0.75	85470 VALENCIA LN	16	3G Meters	Water
623	7966525	9743851	0.75	85451 VALENCIA LN	16	3G Meters	Water
624	10076835	9838689	0.75	85511 STACIE LN	16	3G Meters	Water
625	10289785	10109694	0.75	52560 CYPRESS	16	3G Meters	Water
626	10339748	10173364	0.75	85427 VALENCIA LN	16	3G Meters	Water
627	11696488	8751028	0.75	85480 VALENCIA LN	16	3G Meters	Water
628	11742876	9255104	0.75	85523 STACIE LN	16	3G Meters	Water
629	11742928	9255105	0.75	52862 SHADY LN	16	3G Meters	Water
630	11743810	9255127	0.75	85427 VALLEY RD	16	3G Meters	Water
631	11772366	9293560	0.75	85427 HEATHER LN	16	3G Meters	Water
632	11797304	9628717	0.75	85415 HEATHER LN	16	3G Meters	Water
633	11798221	9700367	0.75	85495 VALLEY RD	16	3G Meters	Water
634	11798563	9628731	0.75	85434 VALENCIA LN	16	3G Meters	Water
635	11798633	9628730	0.75	85565 STACIE LN	16	3G Meters	Water
636	11798785	9628715	0.75	85457 VALENCIA LN	16	3G Meters	Water
637	11799706	9628716	0.75	52700 SHADY LN	16	3G Meters	Water
638	11994006	9743849	0.75	85458 VALENCIA LN	16	3G Meters	Water
639	4623129	5218547	0.75	51381 CHUPAROSA	18	3G Meters	Water
640	4624469	5218509	0.75	51320 CARDELINA DR	18	3G Meters	Water
641	5388941	5783384	0.75	51460 CARDELINA DR	18	3G Meters	Water
642	7275287	8668746	0.75	51427 CARDELINA DR	18	3G Meters	Water
643	7613864	8158035	0.75	86055 PALMERAS CIR	18	3G Meters	Water
644	7618306	8158133	0.75	86025 PALMERAS CIR	18	3G Meters	Water

645	7658405	9348940	0.75	51386 CHUPAROSA	18	3G Meters	Water
646	7663118	9255097	0.75	86089 PALMERAS CIR	18	3G Meters	Water
647	7668366	9255095	0.75	51374 TYLER/ARBOR	18	3G Meters	Water
648	7669892	9255094	0.75	86109 PALMERAS CIR	18	3G Meters	Water
649	7673752	9348939	0.75	51402 MARIPOSA DR	18	3G Meters	Water
650	7673765	9348938	0.75	51404 PALOMA DR	18	3G Meters	Water
651	7681606	9355117	0.75	51445 MARIPOSA DR	18	3G Meters	Water
652	7684280	9355139	0.75	51349 PALMERAS CIR	18	3G Meters	Water
653	7688419	9348941	0.75	51321 CHUPAROSA	18	3G Meters	Water
654	7691634	9348942	0.75	86196 PALMERAS CIR	18	3G Meters	Water
655	7703205	9293399	0.75	51442 MARIPOSA DR	18	3G Meters	Water
656	7712099	9293420	0.75	86179 PALMERAS CIR	18	3G Meters	Water
657	7712701	9293400	0.75	51382 MARIPOSA DR	18	3G Meters	Water
658	7744452	9366273	0.75	86056 PALMERAS CIR	18	3G Meters	Water
659	7744652	9407615	0.75	51340 CARDELINA DR	18	3G Meters	Water
660	7751475	9367868	0.75	51403 PALOMA DR	18	3G Meters	Water
661	7752530	9366257	0.75	51493 PALMERAS CIR	18	3G Meters	Water
662	7810098	9474488	0.75	51466 CHUPAROSA	18	3G Meters	Water
663	7835872	9487064	0.75	51344 PALOMA DR	18	3G Meters	Water
664	7837020	9791451	0.75	85543 AVENIDA CRYSTA	18	3G Meters	Water
665	7857737	9660653	0.75	51347 CARDELINA DR	18	3G Meters	Water
666	7861424	9660652	0.75	51325 PALMERAS CIR	18	3G Meters	Water
667	7905920	9777443	0.75	51419 PALMERAS CIR	18	3G Meters	Water
668	7933355	9777671	0.75	51387 CARDELINA DR	18	3G Meters	Water
669	7936246	9777670	0.75	51384 PALOMA DR	18	3G Meters	Water

670	7936330	9791449	0.75	85685 AVENIDA NICOLE	18	3G Meters	Water
671	7936384	9791421	0.75	85473 AVENIDA MARIA	18	3G Meters	Water
672	7936840	9791450	0.75	52447 CALLE ALICIA	18	3G Meters	Water
673	7936954	9777815	0.75	51342 MARIPOSA DR	18	3G Meters	Water
674	7939335	9791423	0.75	52193 CHANNING CT	18	3G Meters	Water
675	7939511	9791185	0.75	51383 PALOMA DR	18	3G Meters	Water
676	7939862	9777672	0.75	51319 PALMERAS CIR	18	3G Meters	Water
677	7940243	9791342	0.75	51366 CHUPAROSA	18	3G Meters	Water
678	7940631	9777409	0.75	86035 PALMERAS CIR	18	3G Meters	Water
679	7954497	9791343	0.75	86065 PALMERAS CIR (	18	3G Meters	Water
680	7959019	9675349	0.75	51463 PALOMA DR	18	3G Meters	Water
681	10389700	5260404	0.75	85440 AVENIDA MARIA	18	3G Meters	Water
682	11273659	8750967	0.75	86106 PALMERAS CIR	18	3G Meters	Water
683	11733339	8750979	0.75	51426 CHUPAROSA	18	3G Meters	Water
684	11740655	8158096	0.75	52066 CHANNING CT	18	3G Meters	Water
685	11742335	9255099	0.75	51345 MARIPOSA DR	18	3G Meters	Water
686	11742474	9255096	0.75	51385 MARIPOSA DR	18	3G Meters	Water
687	11796172	9700287	0.75	51464 PALOMA DR	18	3G Meters	Water
688	11798299	9293591	0.75	86206 PALMERAS CIR	18	3G Meters	Water
689	11798585	9700286	0.75	51380 CARDELINA DR	18	3G Meters	Water
690	11799408	9628710	0.75	51379 PALMERAS CIR	18	3G Meters	Water
691	11822445	9416447	0.75	51370 PALMERAS CIR	18	3G Meters	Water
692	11849012	9474489	0.75	86046 PALMERAS CIR	18	3G Meters	Water
693	7273931	8668760	0.75	86752 NAOMI CT	19	3G Meters	Water
694	7522140	8643686	0.75	51757 HERNANDEZ	19	3G Meters	Water

695	7523424	8643685	0.75	86765 NAOMI CT	19	3G Meters	Water
696	7585279	8715177	0.75	51829 PEREZ	19	3G Meters	Water
697	7673042	9355094	0.75	86779 ORTIZ ST	19	3G Meters	Water
698	7686452	9242330	0.75	51759 LA PONDEROSA	19	3G Meters	Water
699	7739228	9293529	0.75	86775 ROMUALDA CT	19	3G Meters	Water
700	7749448	9367881	0.75	51304 HERNANDEZ	19	3G Meters	Water
701	7805064	9474539	0.75	51520 HERNANDEZ	19	3G Meters	Water
702	7836166	9474591	0.75	86787 ROMUALDA CT	19	3G Meters	Water
703	7877488	9699894	0.75	86741 NAOMI CT	19	3G Meters	Water
704	7880505	9641573	0.75	51568 HERNANDEZ	19	3G Meters	Water
705	7898675	9777669	0.75	86788 NAOMI CT	19	3G Meters	Water
706	7913126	9777781	0.75	51781 PEREZ	19	3G Meters	Water
707	7916186	9777783	0.75	51640 HERNANDEZ	19	3G Meters	Water
708	7920795	9777780	0.75	51592 LA PONDEROSA	19	3G Meters	Water
709	7936994	9791208	0.75	51832 HERNANDEZ	19	3G Meters	Water
710	7937600	9791244	0.75	86753 NAOMI CT	19	3G Meters	Water
711	7937961	9777748	0.75	51853 PEREZ	19	3G Meters	Water
712	7938143	9777828	0.75	51903 LA PONDEROSA	19	3G Meters	Water
713	7938924	9791265	0.75	86776 NAOMI CT	19	3G Meters	Water
714	7957549	9675366	0.75	86762 ROMUALDA CT	19	3G Meters	Water
715	7958373	9743776	0.75	86755 ORTIZ	19	3G Meters	Water
716	7958791	9743786	0.75	51544 LA PONDEROSA	19	3G Meters	Water
717	10159065	9938769	0.75	51664 HERNANDEZ	19	3G Meters	Water
718	11395069	8751035	0.75	51616 HERNANDEZ	19	3G Meters	Water
719	11732532	8751046	0.75	51829 HERNANDEZ	19	3G Meters	Water

720	11742779	9255118	0.75	51856 HERNANDEZ	19	3G Meters	Water
721	11798056	9700267	0.75	86777 NAOMI CT	19	3G Meters	Water
722	11993873	9743852	0.75	51769 HERNANDEZ	19	3G Meters	Water
723	7679981	9355151	0.75	53798 CALLE BALDERAS	22	3G Meters	Water
724	7940630	9777791	0.75	53838 CALLE BALDERAS	22	3G Meters	Water
725	10389194	10183321	0.75	53112 TEPEYAC CT	22	3G Meters	Water
726	4618741	5218531	0.75	48150 HARRISON ST	23	3G Meters	Water
727	4621453	5218154	0.75	45964 MERITAGE LN	23	3G Meters	Water
728	4622856	5218528	0.75	48080 HARRISON ST	23	3G Meters	Water
729	4647660	5240997	0.75	86192 SONOMA LN (LAN	23	3G Meters	Water
730	4650082	5241012	0.75	86187 GRENACHE LN(LA	23	3G Meters	Water
731	4669796	3794013	0.75	85721 AVE 50	23	3G Meters	Water
732	7275592	8677024	0.75	31 AVE VERONICA CA &	23	3G Meters	Water
733	7278898	8677023	0.75	31 GENOA AVE ALEEN &	23	3G Meters	Water
734	7523923	8655000	0.75	52857 CALLE JOYCE	23	3G Meters	Water
735	7579729	8728721	0.75	85885 AVENIDA GRACE	23	3G Meters	Water
736	7583850	8728642	0.75	52786 CALLE FLORENA	23	3G Meters	Water
737	7586264	8728644	0.75	85840 AVENIDA ALEENA	23	3G Meters	Water
738	7588263	8728640	0.75	85852 AVENIDA ALEENA	23	3G Meters	Water
739	7598711	9293548	0.75	86257 PINOT NOIR	23	3G Meters	Water
740	7615727	8158109	0.75	85886 AVENIDA RAYLYN	23	3G Meters	Water
741	7682239	9355142	0.75	86139 ARROWOOD AVE	23	3G Meters	Water
742	7686335	9348955	0.75	86135 ARROWOOD AVE	23	3G Meters	Water
743	7744207	9367851	0.75	85854 AVENIDA VERONI	23	3G Meters	Water
744	7744972	9367856	0.75	52706 CALLE FLORENA	23	3G Meters	Water

745	7749598	9367862	0.75	52718 CALLE FLORENA	23	3G Meters	Water
746	7838447	9474586	0.75	44800 DILLON RD- GUAR	23	3G Meters	Water
747	7854901	9674866	0.75	85929 AVENIDA GRACE	23	3G Meters	Water
748	7857689	9628688	0.75	52781 GENOA ST	23	3G Meters	Water
749	7893065	9777700	0.75	44470 DUCKHORN DR	23	3G Meters	Water
750	7936966	9791331	0.75	85765 AVENIDA RAYLYN	23	3G Meters	Water
751	7936999	9791329	0.75	52832 GENOA ST	23	3G Meters	Water
752	7937304	9777329	0.75	85948 AVENIDA GRACE	23	3G Meters	Water
753	7937417	9791333	0.75	52844 GENOA ST	23	3G Meters	Water
754	7937427	9791327	0.75	52857 GENOA ST	23	3G Meters	Water
755	7937451	9791328	0.75	52891 GENOA ST	23	3G Meters	Water
756	7937589	9791330	0.75	85781 AVENIDA RAYLYN	23	3G Meters	Water
757	7938025	9791407	0.75	86231 GRENACHE LN	23	3G Meters	Water
758	7938029	9791332	0.75	52856 GENOA ST	23	3G Meters	Water
759	7938112	9791324	0.75	52869 GENOA ST	23	3G Meters	Water
760	7939358	9791326	0.75	52845 GENOA ST	23	3G Meters	Water
761	7939362	9791325	0.75	52881 GENOA ST	23	3G Meters	Water
762	7939441	9791281	0.75	86120 SONOMA CREEK R	23	3G Meters	Water
763	7939446	9791280	0.75	44469 MASSON DR	23	3G Meters	Water
764	7940629	9777427	0.75	86128 SONOMA CREEK R	23	3G Meters	Water
765	7947457	9674844	0.75	85948 AVENIDA RAYLYN	23	3G Meters	Water
766	7952484	9743858	0.75	52810 GENOA ST	23	3G Meters	Water
767	7957028	9743806	0.75	52822 GENOA ST	23	3G Meters	Water
768	7957042	9743812	0.75	52811 GENOA ST	23	3G Meters	Water
769	7957044	9743805	0.75	52799 GENOA ST	23	3G Meters	Water

770	7957056	9743810	0.75	52793 GENOA ST	23	3G Meters	Water
771	7959755	9743807	0.75	52805 GENOA ST	23	3G Meters	Water
772	10094246	5247956	0.75	44471 DUCKHORN LN	23	3G Meters	Water
773	11742056	9255062	0.75	85901 VISTA DEL NORT	23	3G Meters	Water
774	11742475	9255060	0.75	48050 HARRISON ST	23	3G Meters	Water
775	11796250	9705278	0.75	31 GENOA AVE VERON &	23	3G Meters	Water
776	11797615	9628686	0.75	85700 AVENIDA ALEENA	23	3G Meters	Water
777	11798242	9705287	0.75	86157 ARROWOOD AVE	23	3G Meters	Water
778	11798583	9705282	0.75	31 JULIA CT AVENID &	23	3G Meters	Water
779	11798861	9628685	0.75	52787 GENOA ST	23	3G Meters	Water
780	11988429	9743803	0.75	52798 GENOA ST	23	3G Meters	Water
781	7583770	8728662	0.75	86162 CALLE BOUGANVI	24	3G Meters	Water
782	7686715	9348964	0.75	86012 CALLE BOUGANVI	24	3G Meters	Water
783	7759075	9416471	0.75	86109 CALLE BOUGANVI	24	3G Meters	Water
784	7805223	9474530	0.75	86089 CALLE BOUGANVI	24	3G Meters	Water
785	7873642	9699899	0.75	86129 CALLE BOUGANVI	24	3G Meters	Water
786	7876672	9641603	0.75	86140 CALLE VIOLETA	24	3G Meters	Water
787	7940654	9777416	0.75	86132 CALLE BOUGANVI	24	3G Meters	Water
788	11740898	8158091	0.75	86142 CALLE BOUGANVI	24	3G Meters	Water
789	11741561	9255064	0.75	86032 CALLE BOUGANVI	24	3G Meters	Water
790	4623583	5218549	0.75	52936 CALLE DIEGO	25	3G Meters	Water
791	5040604	5659357	0.75	52797 FAMILY CIR	25	3G Meters	Water
792	7523908	8649994	0.75	84856 CALLE LYA	25	3G Meters	Water
793	7584799	8728713	0.75	52694 CALLE CAMACHO	25	3G Meters	Water
794	7585584	8728711	0.75	84857 CALLE ROBERTO	25	3G Meters	Water

795	7587390	8728712	0.75	52721 CALLE CAMACHO	25	3G Meters	Water
796	7587680	8728710	0.75	84878 CALLE LYA	25	3G Meters	Water
797	7613053	8158013	0.75	84937 CALLE VERDE	25	3G Meters	Water
798	7615441	8158134	0.75	84850 CALLE LYA	25	3G Meters	Water
799	7618268	8158135	0.75	84056 BELLISSIMA AVE	25	3G Meters	Water
800	7687378	9355146	0.75	84841 CALLE VERDE	25	3G Meters	Water
801	7760096	9407656	0.75	52720 CALLE CAMACHO	25	3G Meters	Water
802	7838862	9474617	0.75	84869 CALLE LYA	25	3G Meters	Water
803	7855385	9641608	0.75	52590 CALLE CAMACHO	25	3G Meters	Water
804	7909880	9777826	0.75	52565 CALLE CAMACHO	25	3G Meters	Water
805	7937266	9777380	0.75	84567 CALLE GREGORIO	25	3G Meters	Water
806	7938613	9777623	0.75	84573 CALLE DIEGO	25	3G Meters	Water
807	7939244	9791180	0.75	53046 CALLE CAMACHO	25	3G Meters	Water
808	7939273	9791432	0.75	52695 CALLE CAMACHO	25	3G Meters	Water
809	7939507	9777733	0.75	84860 CALLE ROBERTO	25	3G Meters	Water
810	11261442	9700236	0.75	52642 CALLE CAMACHO	25	3G Meters	Water
811	11798170	9700363	0.75	84863 CALLE LYA	25	3G Meters	Water
812	11822724	9407658	0.75	84859 CALLE VERDE	25	3G Meters	Water
813	5389357	5783376	0.75	53938 AMETHYST CT	37	3G Meters	Water
814	7621237	8158116	0.75	53764 EAST SIENNA CI	37	3G Meters	Water
815	7681925	9348954	0.75	84386 SCARLET WAY	37	3G Meters	Water
816	7686961	9355119	0.75	53968 MAHOGANY CT	37	3G Meters	Water
817	7705370	9700352	0.75	53720 SAPPHIRE LN	37	3G Meters	Water
818	7712933	9293546	0.75	53859 WEST SIENNA CI	37	3G Meters	Water
819	7751228	9366244	0.75	53959 TOPAZ CT	37	3G Meters	Water

820	7838426	9563271	0.75	53672 EAST SIENNA CI	37	3G Meters	Water
821	7879160	9660608	0.75	53694 EAST SIENNA CI	37	3G Meters	Water
822	7893133	9777613	0.75	53913 AMETHYST CT	37	3G Meters	Water
823	7914231	9791170	0.75	84444 SCARLET WAY	37	3G Meters	Water
824	7933985	9777844	0.75	53865 WEST SIENNA CI	37	3G Meters	Water
825	7936139	9791172	0.75	84434 SCARLET WAY	37	3G Meters	Water
826	7937688	9791247	0.75	53788 EAST SIENNA CI	37	3G Meters	Water
827	7938126	9791175	0.75	84417 NORTH SIENNA C	37	3G Meters	Water
828	7940102	9777428	0.75	53873 WEST SIENNA CI	37	3G Meters	Water
829	7957564	9675358	0.75	53892 AMETHYST	37	3G Meters	Water
830	10072695	9838677	0.75	53693 SLATE DR	37	3G Meters	Water
831	11395055	8751092	0.75	53966 AMETHYST CT	37	3G Meters	Water
832	11732541	8750997	0.75	53954 AMETHYST CT	37	3G Meters	Water
833	11733007	8751017	0.75	84374 SCARLET WAY	37	3G Meters	Water
834	11733009	8751016	0.75	84470 SCARLET WAY	37	3G Meters	Water
835	11741556	9255061	0.75	53953 MAHOGANY CT	37	3G Meters	Water
836	11798007	9700256	0.75	53828 EAST SIENNA CI	37	3G Meters	Water
837	11822367	9416477	0.75	53946 AMETHYST	37	3G Meters	Water
838	12217479	10635157	0.75	53808 SAPPHIRE LN	37	3G Meters	Water
839	13245217	10731370	0.75	53880 MAHOGANY CT	37	3G Meters	Water



## COACHELLA WATER AUTHORITY ZONE ONE DISTRIBUTION MAP

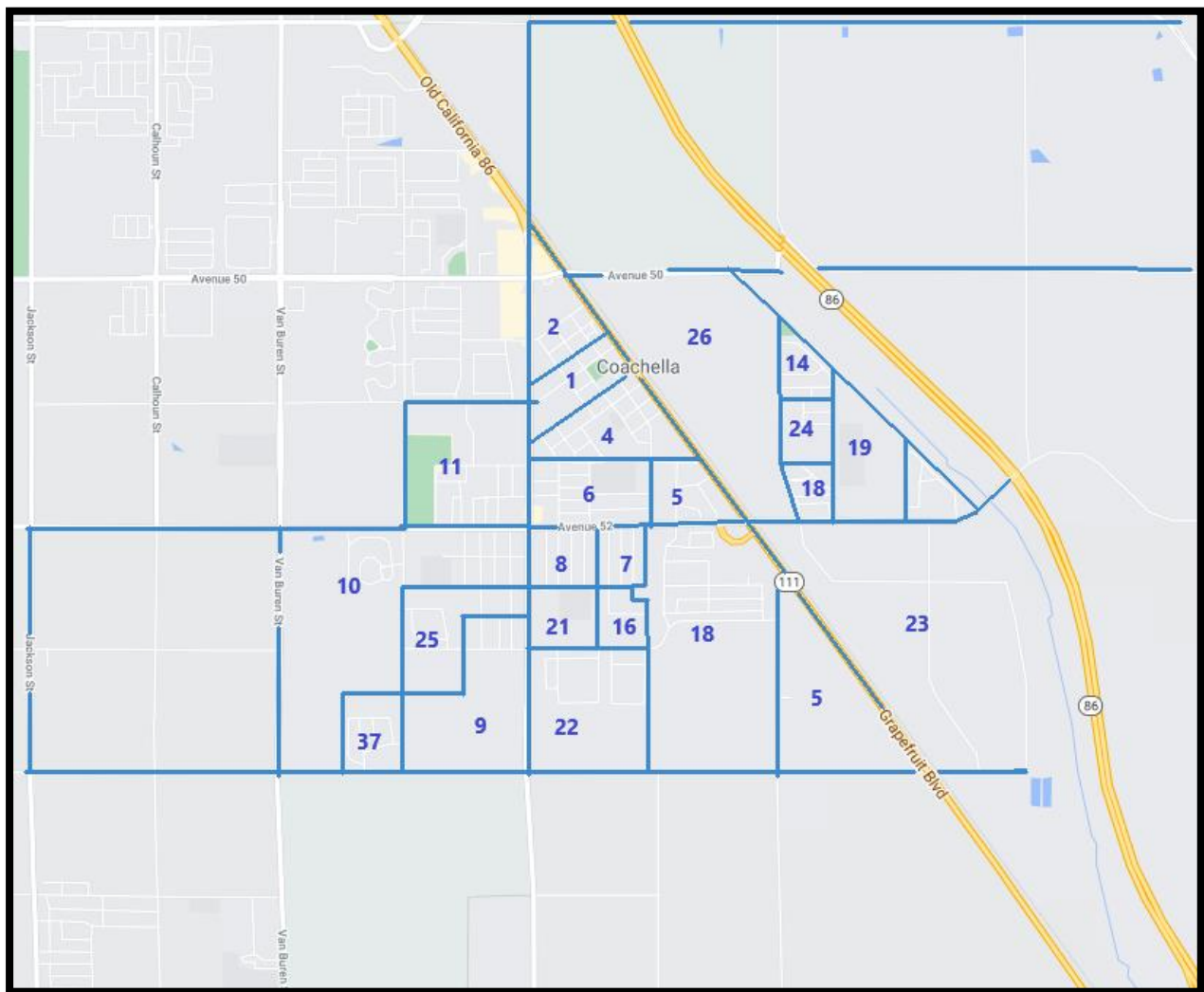

# Allegro® Interpreter Installation Manual

**Category:** Registers & Endpoints

**Type:** Interpreter Register

**Issue:** Installation



Master Meter, Inc. • 101 Regency Parkway, Mansfield, TX 76063 • T: 817-842-8000 • MasterMeter.com

## 1. Main Concept

The Allegro UTG is an AMR register with nonmoving parts and digital display for Master Meter market. The register will fit installed meters and new meters as well.

## Installing the register

---

### 2. The Meter

One should take the water meter and make sure installed register parameters were set accordingly on water measurement.



### 3. Plastic Adaptor

Take match plastic adaptor for chosen meter and lock it to meter by rotating it clockwise.

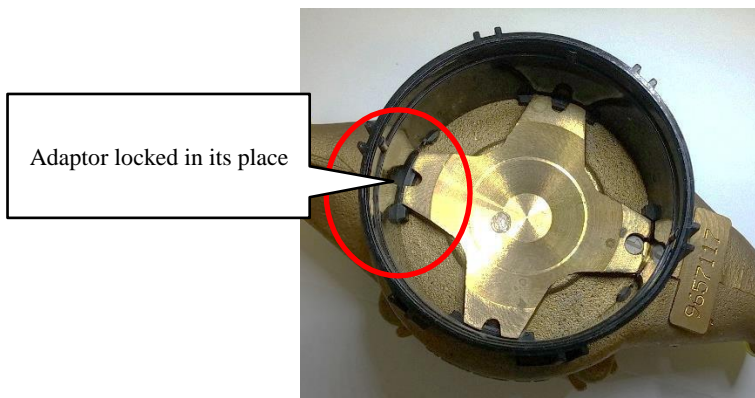

2

#### 4. **Allegro Register Install**

If the register has been preassembled with the housing and shroud, place the register on meter on meter so that the shroud will lock on to the meter flanges and twist clockwise.



#### 5. **Plastic cover and adaptor lock**

Place register top cover over the adaptor and place lock pin in its place.



3

## Activating the Register

### 6. Using magnet (recommended)

Take strong magnet and place it over the glass dome (MM logo). Indication that magnet was recognized by register appears on bottom left side of LCD => lower strip (see red arrow). Remove the magnet immediately after the indicator is visible.



Once unit has been activated with magnet, the display screen will scroll through the following images.



4

After the register has been activated and has scrolled through the four screens above, the register will toggle between the UPLINK frequency and the size the register is programmed for.



After approx. 10 gallons of water has run through the meter, the display will show the current reading.



## LCD network signs

### 7. Signal digit

The Allegro register's left most digit is dedicated to network process indications along with magnet attached.

7.1 Not Activated: Unit has not been activated by a magnet.



7.2 Unit Not Synced with the Base Station: The parallel lines indicate the register has not fully synced with the base station or repeater and is seeking.

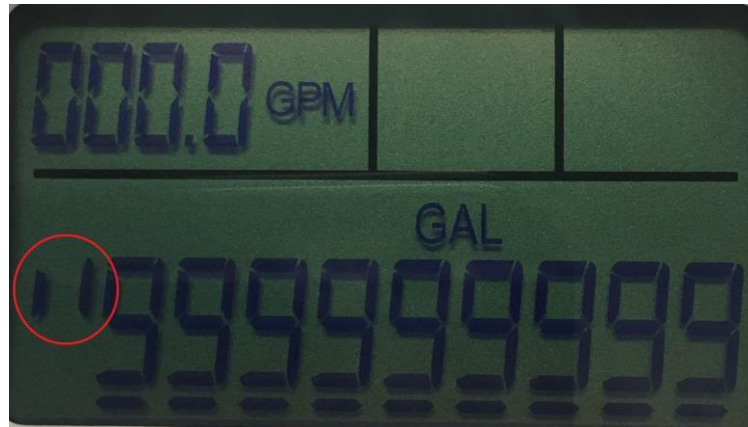

7.3 Unit has made initial contact with the Base Station: Unit has heard and connected to base station should have this indication.



6

7.4 Unit has synced with the Base Station: Unit has fully connected to the base station.



LCD Display

---

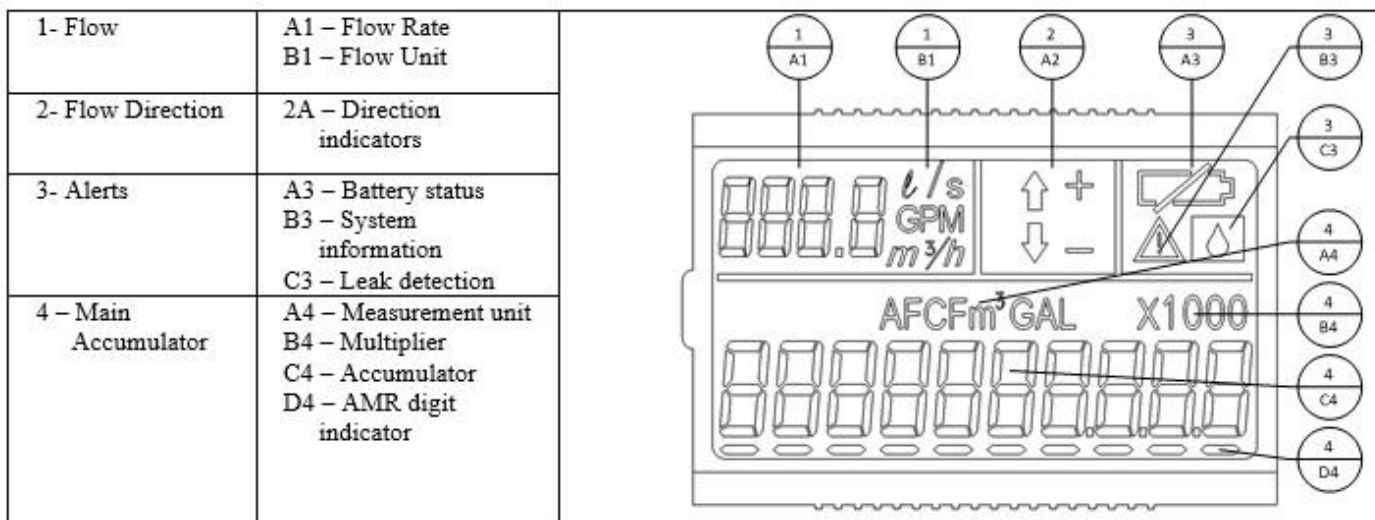

#### 7.5 Main Consumption:

- Required at least 9 digits
- Transmitted digits marker (Under line)
- Multiplying the main consumption by 10 / 100 / 1000
- 3 Decimal points 0.1, 0.01, 0.001
- Measurement unit display – GAL, m3, AFCF

#### 7.6 Flow:

- Indication of flow value 4 digits
- Measurement unit display – l/s, GPM, m3/h
- Direction of flow indication CW or CCW

#### 7.7 Alarms:

- Leak detection
- General icon for tamper, Cut wire
- Battery status indication in two stages

This page left intentionally blank.